

TRANSMITTED FOR ADP

LOGICAL SURVEY
SOURCES DIVISION
MISSISSIPPI DISTRICT
RECORD

JAN 1979

Well No. K41
E-Log No. 183
County Claiborne

No. K41

TRANSMITTED FOR ADP
10/82

U.S. GEOLOGICAL SURVEY
WATER RESOURCES DIVISION
MISSISSIPPI DISTRICT
WELL RECORD

Well No. K48
E-Log No. 265D
County Claiborne

6=28* 021 *
7=28* 041 *
Well No. 12= K041 *
Alt. 16= 260 * 270 ^{rd/2} _{BEW}
21= 041031978 *
Well depth 28= 460 *
Source 33= D * 270
1978 * 199
71

Owner No. T.H.#2 For Well #1

Temp. 196#00010* 197 *
Cond. 196#00095* 197 *
pH 196#00400* 197 *

1231 1978 * Remarks
Method 65= H * Finish 66= S *

420. * Diam. 79# 6 *
Diam. 79# *
20. * Bottom 84= 460 *
ize 88= *
Bottom 84= *
ize 88= *
50= 150 * Q/S 272= *

4=USGS* 19 R=0* T= A *
Dist. 6=28* 7=28* 2=W*
N R O I E *
Date 21= 061211982 *
Alt. 16= 240 *
Well No. 12= K048 *
Well depth 28= 441 *
Source 33= D *
Owner No. No. 1 Murray
W. Mc Eniry et al
Temp. 196#00010* 197 *
Cond. 196#00095* 197 *
pH 196#00400* 197 *
Remarks
Finish 66= P *
am. 79# 3 *
79# *
41. *
4. *

Well No. K41
E-Log No. 183
County Claiborne

6=28* 021 *
7=28* 041 *
Well No. 12= K041 *
Alt. 16= 260 * 270 ^{rd/2} _{BEW}
21= 041031978 *
Well depth 28= 460 *
Source 33= D * 270
1978 * 199
71

Owner No. T.H.#2 For Well #1

Temp. 196#00010* 197 *
Cond. 196#00095* 197 *
pH 196#00400* 197 *

1231 1978 * Remarks
Method 65= H * Finish 66= S *

420. * Diam. 79# 6 *
Diam. 79# *
20. * Bottom 84= 460 *
ize 88= *
Bottom 84= *
ize 88= *
50= 150 * Q/S 272= *

R=42* T= A * Lift type 43# T* Intake 44= * Power type 45= E*

FT Date 38= 10/23/1978* H.P. 46= 25.*

Log 199# D* Top 200= 0.* Bot 201= 460.*

Log 199# E* Top 200= 10.* Bot 201= 469.*

E Log No. 190# 183* 191= M I S S D I S T *

Year 115# * Type 120= *

T= A * 256# 1 * Top 91= 385.* Bot 92= 460.*

93= 122 CTAL * Name of Unit

T= A * 256# 1 * Top 91= * Bot 92= *

93= * Name of Unit

T= A * 99# 1 * Unit tested 100= * 103= *

99# 1 * Test No. 106# *

Transmissivity (gal/d)/ft

Hydraul. cond. (gal/d)/ft²

Storage coeff. Boundaries

R=121* T= * Yr Begin 122# * Network 258= *

Water Level Data Collection (1)

NW COR OF SEC., Go 2000' E along S.L.,
 hence e RA 800' S to Loc. (approx)

Description of formations encountered	from	to
Top Soil	0	2
Clay	2	105
Soil	105	380
Clay	380	460
Soil	380	460

ADP
 No. K48 ✓
 No. Claiborne
 ty 265 D
 = 0.21
 = 0.48
 = 3.2
 = 4.4
 Murray
 et al

Gr 02043

CLAIBORNE
K41
10-23-78
E Log #183
10-23-78

MISSISSIPPI
 BOARD OF WATER COMMISSIONERS
 416 North State Street
 Jackson, Mississippi 39201
 WATER WELL DRILLERS LOG

CODED

date well completed 10-23-78
 firm name Rayborn Drill & Cont. Claiborne
 county well located Claiborne

LANDOWNER:	description of formations encountered	from	to
West Side Water Assn Lorman (mailing address)			
WELL LOCATION: sec. 60 T. 110 R. 1 E 1/2 miles S E of Alcorn (distance) (direction) (nearest town)	Clay	2	105
WELL PURPOSE: (home, irrigation, municipal, industrial)	Sand	105	220
WELL COMPLETION DATA: (1) diameter (inches) 6" (2) total depth (feet) 460' (3) static water level (feet) 230' below top of ground (4) casing (material) 420' (depth) 6" (size) If telescope see back. (5) screen 40' (length) 420' (depth to top) 4" (size) 155' (material) (6) pump 25 (HP) 150 GPM (yield gpm) elec. (type power) (7) electric log yes (yes or no) Mrs Geo. Survey (organization running log) (8) how well bottom plugged wood chips	grey clay	220	380
	Sand	380	460
DRILLERS REMARKS:			

CODED

RECEIVED
OCT 25 1978

MISS. BD. OF WATER COMM

DEPARTMENT OF ENVIRONMENTAL QUALITY - OLWR
PUBLIC SUPPLY WELLS PROJECT

GPS LOG

USGS #: K 0041 HEALTH DEPT. #: 110019-01 OLWR #: GW-02043

OWNER: LORMAN Water Works Assoc. COUNTY: Clatsop

LOCATION: _____

QUAD: St. Joseph ELEV: _____

GPS FIELD LOCATION: LAT: 31.87912 LONG: 91.13227

LOCATION DESCRIPTION: Take 552 By Pass, Go 1 mile North To Willow Oak Road, Turn Left onto Willow Oak + Follow To end of Road.

CASING DIAMETER: 6" PUMP TYPE AND H.P.: Foot Turb.

USER NAME(S) RLB DATE: Feb 1 - 2005 PICTURE #: _____

REMARKS: 601-437-4006 Tagged
pic. 021 K0041

DEPARTMENT OF ENVIRONMENTAL QUALITY - OLWR
PUBLIC SUPPLY WELLS PROJECT

GPS LOG

USER NAME(S): Richard Ingram DATE: 6-16-98

UNIT DEQ #: OPC/GWPP FILE #: _____

HEALTH DEPT. #: 010009-01 ELEV. 270 ?

USGS #: K41 OLWR #: 6W02043

OWNER: Westside W/A QUAD: St. Joseph

LOCATION: N IR IR S 60 T 11 N R 1 E COUNTY: Claiborne

LOCATION DESCRIPTION: _____

CASING DIA: _____ PUMP TYPE & SIZE: _____

GPS FIELD LOCATION: LAT. 31.879128 LONG. 91.132269

*GPS CORRECTED LOCATION: LAT. 31°52'44.86" LONG. 91°07'56.17"

REMARKS: _____

Verified MSDH well tag #

*real-time, corrected and averaged data collected

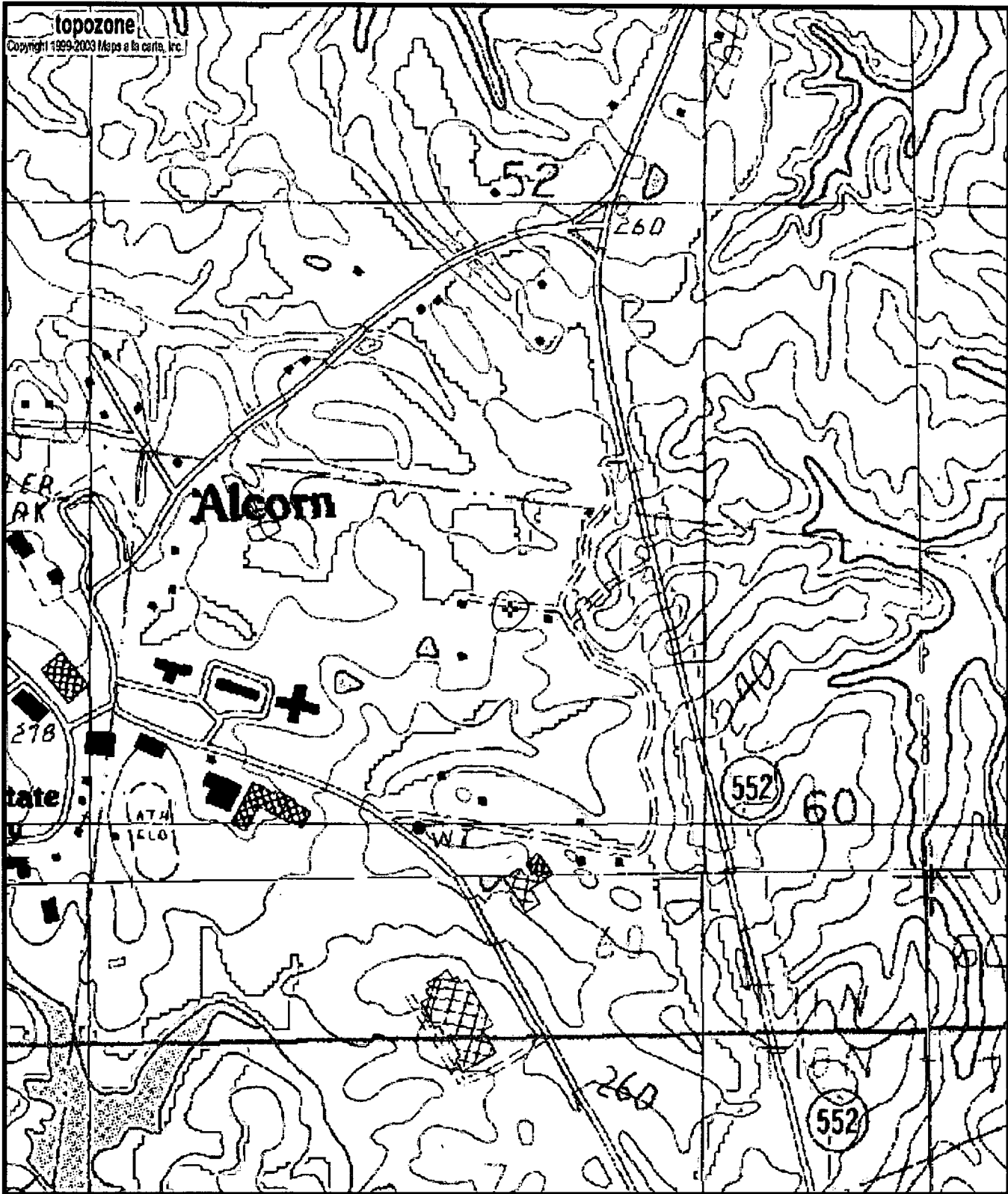

0110019-01
K41
Gw02043

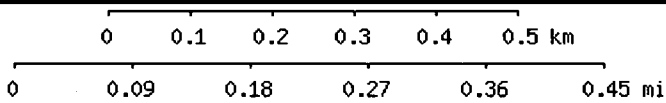

Map center is 31° 52' 45"N, 91° 07' 56"W (WGS84/NAD83)

Saint Joseph quadrangle

Projection is UTM Zone 15 NAD83 Datum

M=1.139
G=0.987