



MISSISSIPPI DEPARTMENT OF ENVIRONMENTAL QUALITY

WELL SCHEDULE

FIPS: 21

WELL: K8

LOG NO.: _____

Recorded by: PPhillips Data Source: Permit Driller's log Date: 1/4/05

County: Claiborne Permit No.: GW02839 DOH No.: 0110013-01

Quad: Rodney Elevation: 243

1/4: _____ 1/4: _____ 1/4: 1R 1/4: 1R Sec.: 51 T: 11N R: 1E

Plotted on quad?: _____ In field? _____ From drillers log? _____ From permit? _____

Latitude: _____ Longitude: _____ GPS? ^{RT} 6/16/98 From Quad? _____

Primary aquifer: CTHL Secondary aquifer: _____

Use: IT Well status: _____ Local well name: well at laundry

Owner: Alcorn State University

Date completed: 3/22/01 Driller: Layne Central Well depth: 278 Hole Depth: 770

Pump type: _____ Power type: _____ Pump capacity: _____ HP: _____

Casing interval: 0-251 Casing length: 251' Casing diameter: 4" Casing type: _____

Casing interval: _____ Casing length: _____ Casing diameter: _____ Casing type: _____

Screen interval: 267-278 Screen length: 21' Screen diameter: 4" Screen type: _____

Screen interval: _____ Screen length: _____ Screen diameter: _____ Screen type: _____

Type of logs: _____ Log interval: _____

Initial water level: _____ Date: _____ M.P. description: _____

Water Quality Data? _____ Source: _____ Reliability: _____

Water Level Data? _____ Source: _____ Reliability: _____

Pump Test Data? _____ Source: _____ Reliability: _____

Water Use Data? _____ Source: _____ Reliability: _____

Water level data

This area for location map and notes

110013-01

CLAIBORNE

MISSISSIPPI BOARD OF WATER COMMISSIONERS

Koof

3-22-61

WATER WELL DRILLERS LOG

CODED

Date: 3-22-1961, Driller: Layne-Central Co. County: Claiborne

(Name)

(1) Owner of Land: Alcorn College

(Name)

Alcorn, Mississippi

(Address)

(2) Location: 1/4, SE 1/4, Sec. 51 T. 11 N. R. 1 E

WELL AT LAUNDRY

miles, of (distance) (direction) (Nearest Town)

(3) Topography:

(Hilly) (Flat) (Level)

(4) Purpose of Well: College

(Domestic Irrigation, Municipal, Industrial, Other)

Description & Color of Materials Sand, Clay, Red Clay, Shell, etc.

Thick-ness Feet

Depth Feet

loess	0-4	48-48
sandy clay	104	152
sandy clay	33	185
sand (fine gravel)	104	289
rock	1	290
hard clay	20	310
clay	30	340
rock	3	343
hard clay	53	396
sandy shale	14	410
shale sandy stks.	116	526
hard gummy shale	54	580
sandy shale	18	598
hard shale	104	702
lime	68	770

Information upon completion of well:

(1) Diameter 4" inches.

(2) Total Depth 278' feet.

(3) Water Level 175' feet below top of ground.

(4) Cased to 251', Size 4"

(5) Screen: Size 4", Length 2 1/2'

(6) Were any formations sealed against pollution?

x yes, no.

If YES depth of formation 251'

Why Required

Drillers Remarks:

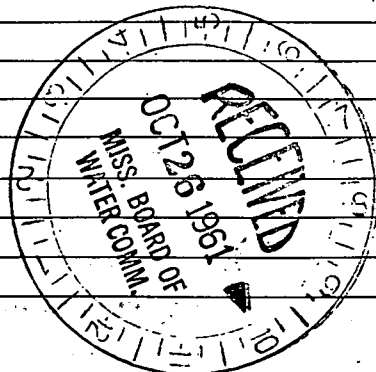

(Use Back Side)

Well No.

Mail this copy to Board of Water Commissioners 429 Miss. St. Jackson, Mi

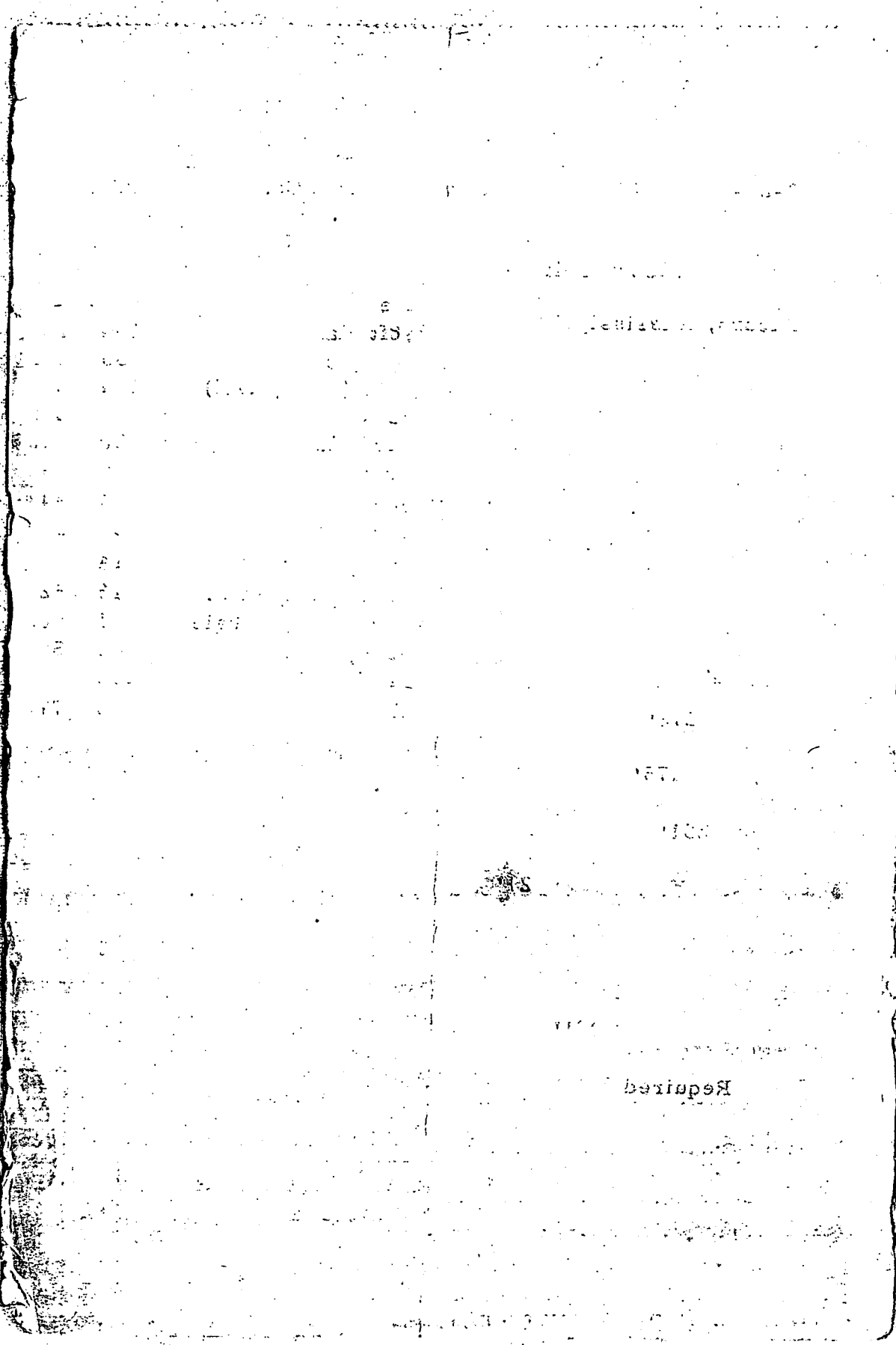

1951

1952

1953

1954

1955

1956

1957

1958

Required

DEPARTMENT OF ENVIRONMENTAL QUALITY - OLWR
PUBLIC SUPPLY WELLS PROJECT

GPS LOG

USGS #: R138-1 HEALTH DEPT. #: 0110013-01 OLWR #: BW-02839

OWNER: ALCORN STATE UNIVERSITY COUNTY: CHAIBORNE

LOCATION: _____

QUAD: Rodney ELEV: _____

GPS FIELD LOCATION: LAT: 31.87461 LONG: 91.14057

LOCATION DESCRIPTION: Permit 31' 52' 27" - 91-08' 24"

beside dry cleaners gray building

CASING DIAMETER: 10" PUMP TYPE AND H.P.: _____

USER NAME(S) PCP DATE: 2/1/05 PICTURE #: MS picture

REMARKS: Tagged

DEPARTMENT OF ENVIRONMENTAL QUALITY - OLWR
PUBLIC SUPPLY WELLS PROJECT

GPS LOG

USER NAME(S): Richard Ingram DATE: 10-16-98

UNIT DEQ #: OPC/GWPP FILE #: _____

HEALTH DEPT. #: 0110013-01 ELEV. 240±?

USGS #: K8 OLWR #: GW02839

OWNER: Alcorn State University QUAD: Rodney

LOCATION: ~~SE 1/4 1/4~~ S 51 T 11 N R 1 E COUNTY: Claiborne

LOCATION DESCRIPTION: beside dry cleaners/laundry bldg.

CASING DIA: _____ PUMP TYPE & SIZE: _____

GPS FIELD LOCATION: LAT. 31.874608 LONG. 91.140556

*GPS CORRECTED LOCATION: LAT. 31°52'28.59" LONG. 91°08'26.00"

REMARKS: _____

verified MSDA well tag#

*real-time, corrected and averaged data collected

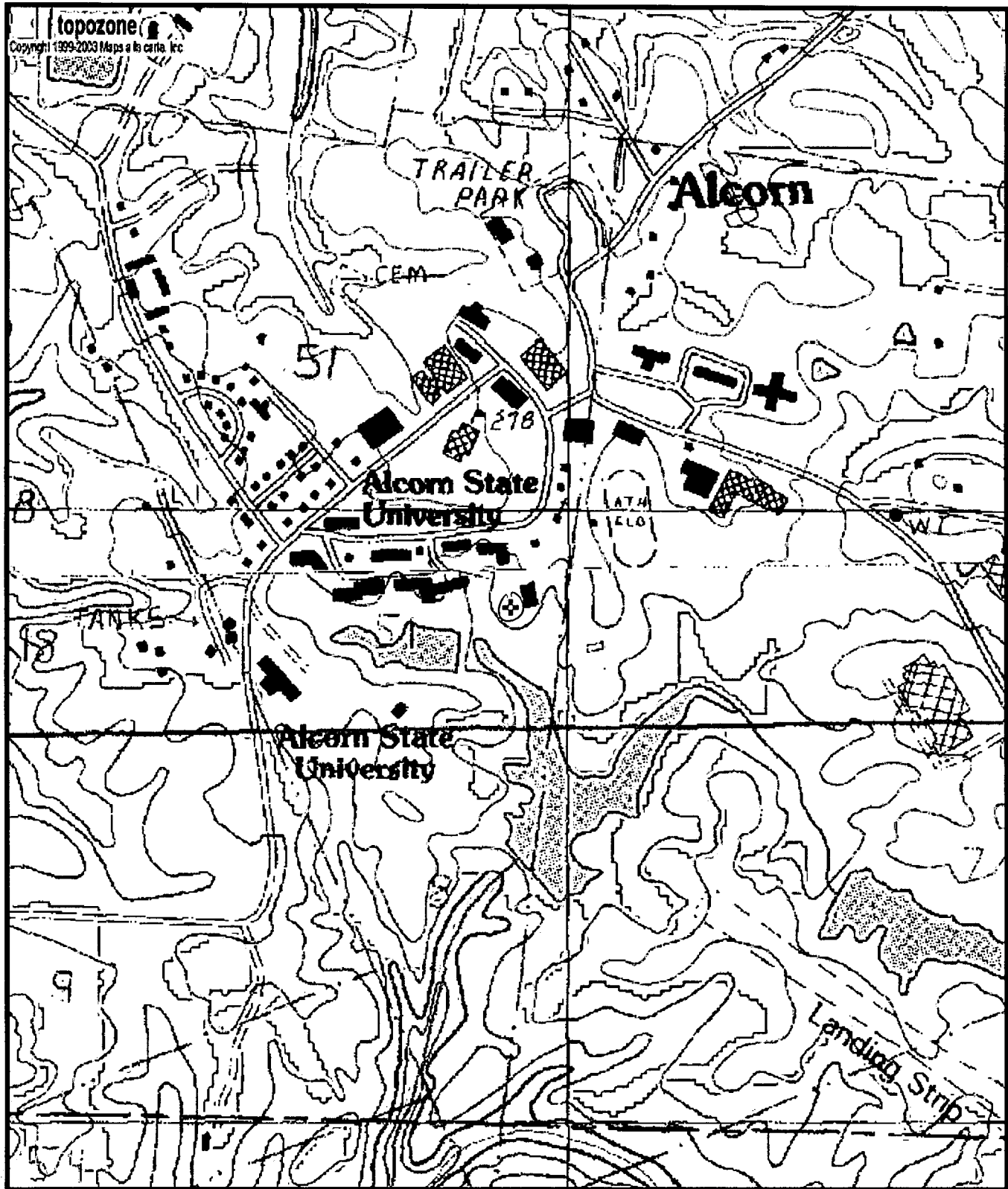

0110013-01
 K8
 6W02839

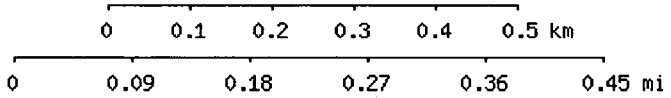

Map center is 31° 52' 29"N, 91° 08' 26"W (WGS84/NAD83)
 Saint Joseph quadrangle
 Projection is UTM Zone 15 NAD83 Datum

