

6/77 WTO

TRANSMITTED FOR ADP

Recorded by GJD
Date 11-17-1977

U.S. GEOLOGICAL SURVEY
WATER RESOURCES DIVISION
MISSISSIPPI DISTRICT
WELL RECORD

Well No. E-4
E-Log No. _____
County CLAIBORNE

Site ID 3 2 0 0 5 3 0 9 1 0 4 1 3 0 1 R=0* T=A* 2=W*
(#5 COLLECTOR)

Data reliab. 3=C* Report. agency 4=USGS* Dist. 6=28* 7=28* Co. 8=021*

Lat. _____ Long. 9=3 2 0 0 5 3 * 10=0 9 1 0 4 1 3 * Well No. 12='E 0 0 4' *

Location 13= S 0 2 T 1 2 N R 0 1 E * Alt. 16= 7 5 . *

Hyd. Unit (OWDC) 20= _____ * Date 21= 1 1 1 7 1 1 9 7 7 *

Well use 23= W * Water Use 24= E * Hole depth 27= _____ * Well depth 28= 1 1 0 . *

WL 30= _____ * Date 31= 1 1 1 1 9 7 7 * Source 33= _____ *
Status 273= _____ * Project No. 5= _____ *
(ELEV. 35' below mean sea level)

R=158* T=A* Date 159# 1 1 1 7 1 1 9 7 7 * Owner No. _____

Owner 161= M I S S I S S I P P O W E R A N D L I G H T *

R=192* T=A* Date 193# 1 1 1 7 1 1 9 7 7 * Temp. 196#00010* 197= 1 7 . 0 *

R=192* T=A* Date 193# 1 1 1 7 1 1 9 7 7 * Cond. 196#00095* 197= 4 5 0 . *

R=192* T=A* Date 193# 1 1 1 7 1 1 9 7 7 * pH 196#00400* 197= 7 . 3 *

R=58* T=A* 59# 1* Date 60= 1 1 1 7 1 1 9 7 7 * Remarks _____

Drlg. 63= _____ * Name RANNEY Method 65= D * Finish 66= H *

R=76* T=A* 59# 1*

Top csng. 77# - 2 1 . * Bot. csng. 78= 1 1 0 . * Diam. 79# _____ *

59# 1* *(ELEV. -35 ft)* 13 ft.

Top csng 77# _____ * Bot. csng. 78= _____ * Diam. 79# _____ *

R=82* T=A* 59# 1* Top 83# _____ * Bottom 84= _____ *

Type 85= _____ * Diam. 87= _____ * Size 88= _____ *

R=82* T=A* 59# 1* Top 83# _____ * Bottom 84= _____ *

Type 85= _____ * Diam. 87= _____ * Size 88= _____ *

FIVE 250 - 300 ft HORIZONTAL COLLECTOR

R= _____ * T=A* 147# 1 * Q 150= _____ * Q/S 272= _____ *

134 flows 146 pumped

LIFT

R=42* T= A * Lift type 43# * Intake 44= * Power type 45= *
Date 38= / / H.P. 46= *

LOGS

R=198* T= A * Log 199# * Top 200= * Bot 201= *
R=198* T= A * Log 199# * Top 200= * Bot 201= *
R=189* T= A * E Log No. 190# * 191= M I S S D I S T *

ANAL.

R=114* T= A * Year 115# 1977 * Type 120= B *

AQUIFERS

R=90* T= A * 256# 1 * Top 91= * Bot 92= *
Unit ID 93= 112M.R.V.A. * Name of Unit _____
R=90* T= A * 256# 1 * Top 91= * Bot 92= *
Unit ID 93= * Name of Unit _____

HYDRAULICS

R=98* T= A * 99# 1 * Unit tested 100= * 103= *
R=105* T= A * 99# 1 * Test No. 106# *
107= * Transmissivity (gal/d)/ft _____
108= * Hydraul. cond. (gal/d)/ft² _____
110= * Storage coeff. Boundaries _____

R=121* T= * Yr Begin 122# *

Water Level Data Collection (1)

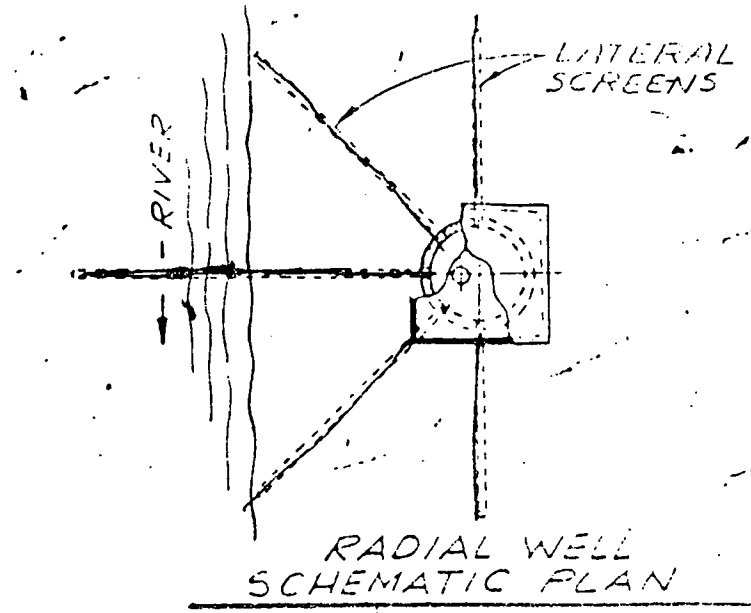
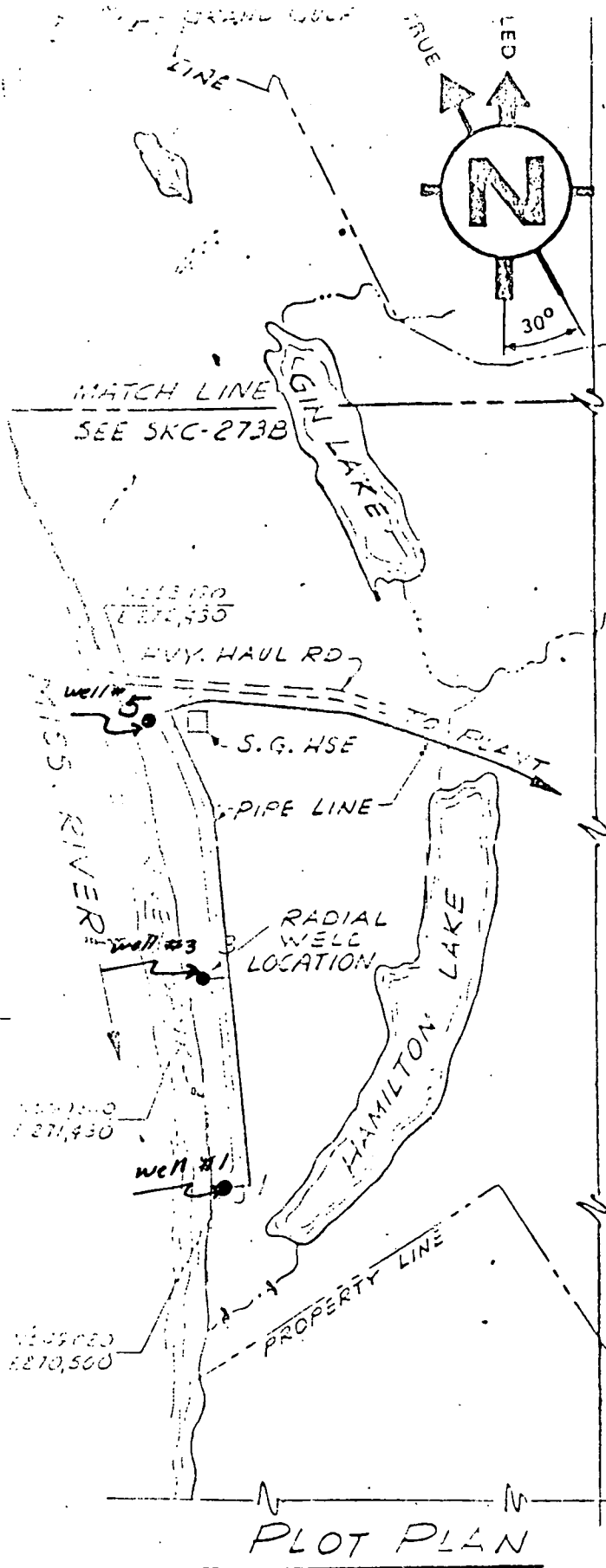

LEGEND

- PROPOSED COLLECTOR LOCATION
- FUTURE COLLECTOR LOCATION

