

UNITED STATES  
DEPARTMENT OF THE INTERIOR  
GEOLOGICAL SURVEY  
WATER RESOURCES DIVISION

Log # 6

WELL SCHEDULE

Date 12/26, 1962 Field No. 24  
Record by B.E.W. Office No. K1  
Source of data \_\_\_\_\_

1. Location: State Miss County Choctaw

Map SE 1/4 SE 1/4 sec. 3 T 16 N SR 11 W

2. Owner: Choctaw Lake Address \_\_\_\_\_

Tenant \_\_\_\_\_ Address \_\_\_\_\_

Driller R. E. Herndon Address Shannon

3. Topography hill 1779 B.E.W.

4. Elevation 540 ft. above sea below \_\_\_\_\_

5. Type: Dug, drilled, driven, bored, jetted 12/26/62

6. Depth: Rept. 27' ft. Meas. \_\_\_\_\_ ft.

7. Casing: Diam. 6 in., to \_\_\_\_\_ in., Type \_\_\_\_\_  
Depth 272 ft., Finish 20' of 4"

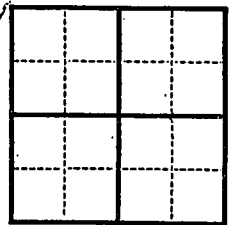

8. Chief Aquifer Wilson From \_\_\_\_\_ ft. to \_\_\_\_\_ ft.

Others \_\_\_\_\_

9. Water level -87 ft. rept. 12/26/62 log 19 12/26/62 above sea below sea  
probably too high B.E.W. which is \_\_\_\_\_ ft. above sea below sea surface

10. Pump: Type sub Capacity \_\_\_\_\_ G. M.

Power: Kind elect Horsepower \_\_\_\_\_

11. Yield: Flow \_\_\_\_\_ G. M., Pump 20 G. M., Meas., Rept. Est. \_\_\_\_\_

Drawdown 30 ft. after \_\_\_\_\_ hours pumping 30 G. M.

12. Use: Dom., Stock, PS., RR., Ind., Irr., Obs. \_\_\_\_\_

Adequacy, permanence \_\_\_\_\_

13. Quality \_\_\_\_\_ Temp \_\_\_\_\_ °F.

Taste, odor, color \_\_\_\_\_ Sample Yes \_\_\_\_\_ No \_\_\_\_\_

Unfit for \_\_\_\_\_

14. Remarks: (Log, Analyses, etc.) \_\_\_\_\_

UNITED STATES  
DEPARTMENT OF THE INTERIOR  
LAND AND WATER  
WATER RESOURCES DIVISION

9-782  
(October 1950)

WELL NO. 111111

Date: \_\_\_\_\_  
Location: \_\_\_\_\_  
County: \_\_\_\_\_

1. Location of well \_\_\_\_\_

2. Name of well \_\_\_\_\_

3. Name of owner \_\_\_\_\_

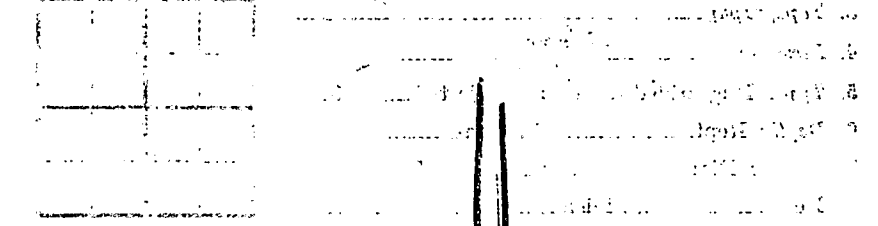

4. Depth of well \_\_\_\_\_

5. Name of well \_\_\_\_\_

6. Name of well \_\_\_\_\_

7. Name of well \_\_\_\_\_

8. Name of well \_\_\_\_\_

9. Name of well \_\_\_\_\_

10. Name of well \_\_\_\_\_

11. Name of well \_\_\_\_\_

12. Name of well \_\_\_\_\_

13. Name of well \_\_\_\_\_

14. Name of well \_\_\_\_\_

15. Name of well \_\_\_\_\_

16. Name of well \_\_\_\_\_

17. Name of well \_\_\_\_\_

18. Name of well \_\_\_\_\_

19. Name of well \_\_\_\_\_

20. Name of well \_\_\_\_\_

21. Name of well \_\_\_\_\_

22. Name of well \_\_\_\_\_

23. Name of well \_\_\_\_\_

24. Name of well \_\_\_\_\_

*Sketch of well casing*  
*wooden water*  
*table*

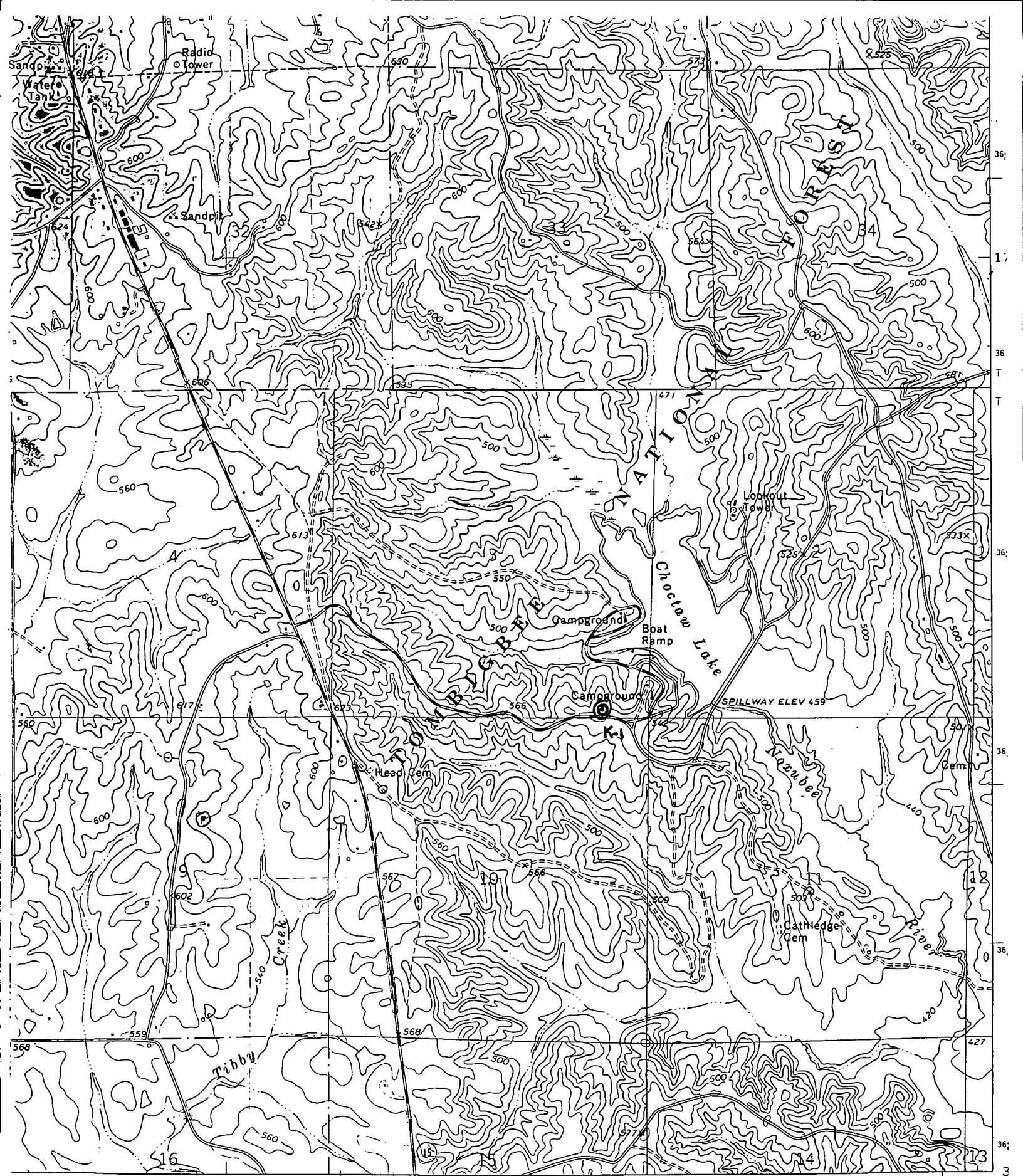

17 298 10' 299 300 89°07'

LOUISVILLE 11 MI. PHILADELPHIA 36 MI.

INTERIOR—GEOLOGICAL SURVEY, RESTON, VIRGINIA—1975 30'1000m.E.

**ROAD CLASSIFICATION**

Primary highway, hard surface	Light-duty road, hard or improved surface
Secondary highway, hard surface	Unimproved road

(Thick solid line) Interstate Route    (Thin solid line) U. S. Route    (Dashed line) State Route

1 MILE  
 6000 7000 FEET  
 1 KILOMETER