



MISSISSIPPI DEPARTMENT OF ENVIRONMENTAL QUALITY

WELL SCHEDULE

FIPS: 19

WELL: D67

LOG NO.:

Recorded by: PPhillips Data Source: Lignite Driller's log Date: 8/19/03
County: Choctaw Permit No.: DOH No.:
Quad: Reform Elevation: 505
1/4: SW 1/4: SE 1/4: SE 1/4: SE Sec.: 27 T: 18N R: 10E

Plotted on quad?: In field? From drillers log? From permit?
Latitude: Longitude: GPS? 8/13/01 From Quad?
Primary aquifer: WLCXM Secondary aquifer:
Use: OB Well status: Local well name: 4009-GH2
Owner: MS Lignite Corp.

Date completed: 11/10/00 Driller: GeoScience Eng. Well depth: 100 Hole Depth: 100
Pump type: None Power type: Pump capacity: HP:
Casing interval: 0-90 Casing length: 90' Casing diameter: 2" Casing type: PVC
Casing interval: Casing length: Casing diameter: Casing type:
Screen interval: 90-100 Screen length: 10' Screen diameter: 2" Screen type: PVC
Screen interval: Screen length: Screen diameter: Screen type:
Type of logs: E, GR Log interval:
Initial water level: Date: M.P. description:

Water Quality Data? Source: Reliability:
Water Level Data? Source: Reliability:
Pump Test Data? Source: Reliability:
Water Use Data? Source: Reliability:

If well telescopes please sketch and show depths.

GROUND LEVEL

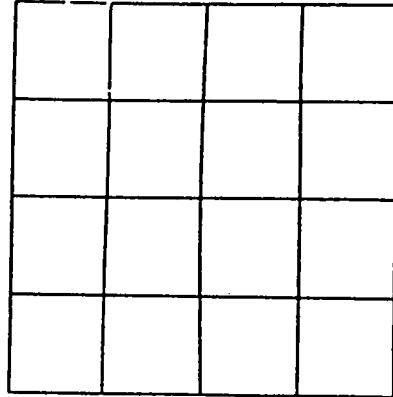

SECTION _____

Please indicate well location X.

Pump Capacity (GPM)	No. of Stages	Setting Depth
		FT.

PUMP TEST

Well yielded _____ GPM with
a drawdown of _____ ft.
after _____ hours of pumping

LOG DATA

TYPE OF LOG RUN (Circle One): No Log Run,
(Electric, Gamma Ray, Density, Sonic, Neutron,
Other (Describe) _____

Name of Organization Running Log

Century Geophysical Corp

GEOLOGIC DATA (Office Use Only)

Surface Elev.	Geologic Unit	Unit Thickness	Depth to Top
Subs. SWL	Date	Analysis	Aquifer Test

Driller's Remarks

If more than one screen,
show location of each on sketch.

4009-GH2. MS Lignite Mining Co. Choctaw Co. 8/13/2001

D0067-019. 8/13/2001

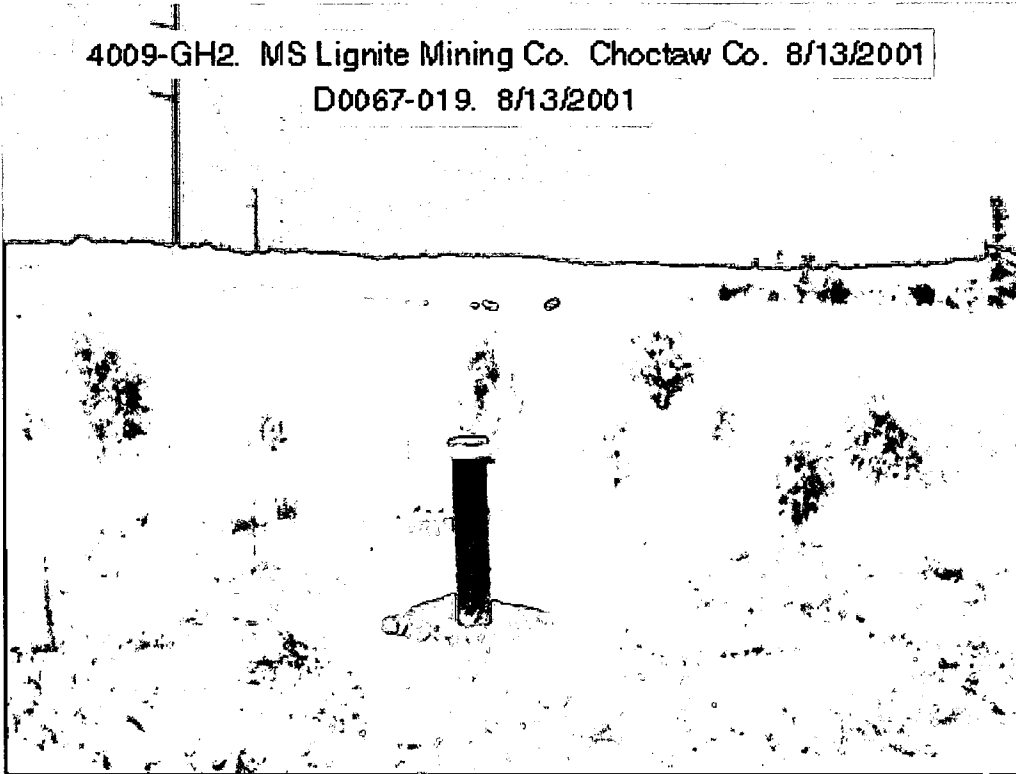

4002-GHS MS Light Mining Co. Choctaw Co. 871315001
D0007-019 871315001

Water Well Field Data Form

USGS / FP _____ County Cherokee Health # _____ Aquifer WLCM

Owner _____ Local Name 4009-GH2

Quad Map _____ Location _____ Elevation _____

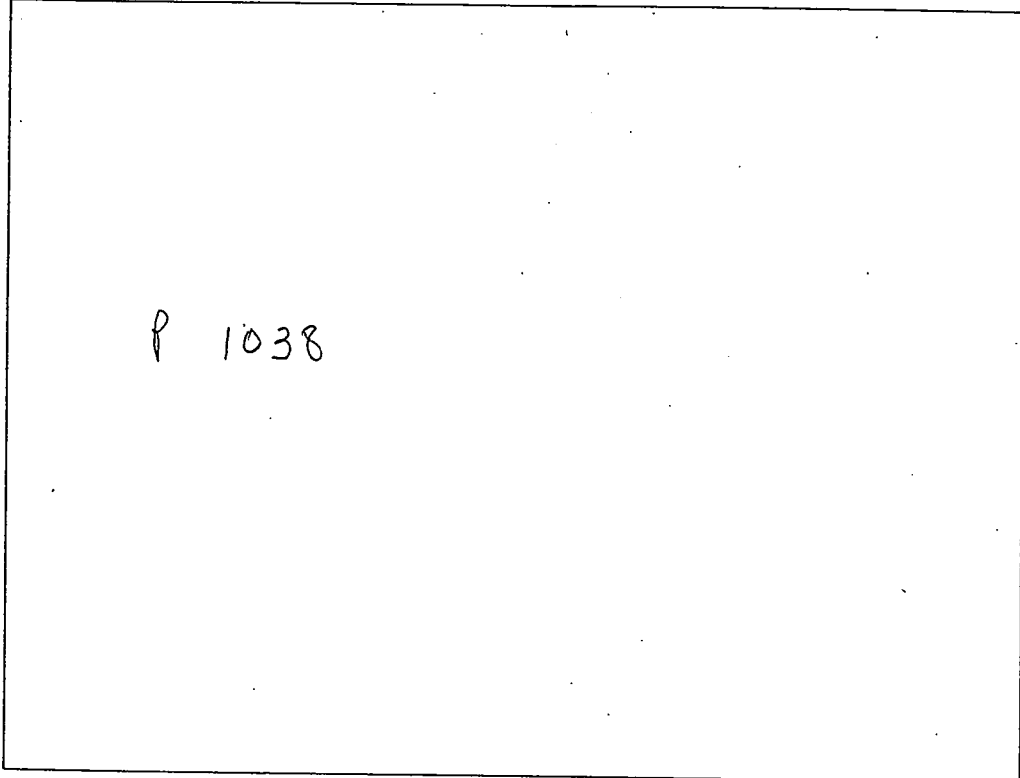

Measuring Point Top of steel gauge pipe Date 8/13/01 Party LWW/JHH

Remarks Depth 107.29
below mp
GPS
33,38687
89.22902

Tape Down #	1	2	3	4
Difference	73.58			
MP Correction	2.76			
Water Level	70.82			

Additional remarks and/or sketches on back (circle if any)

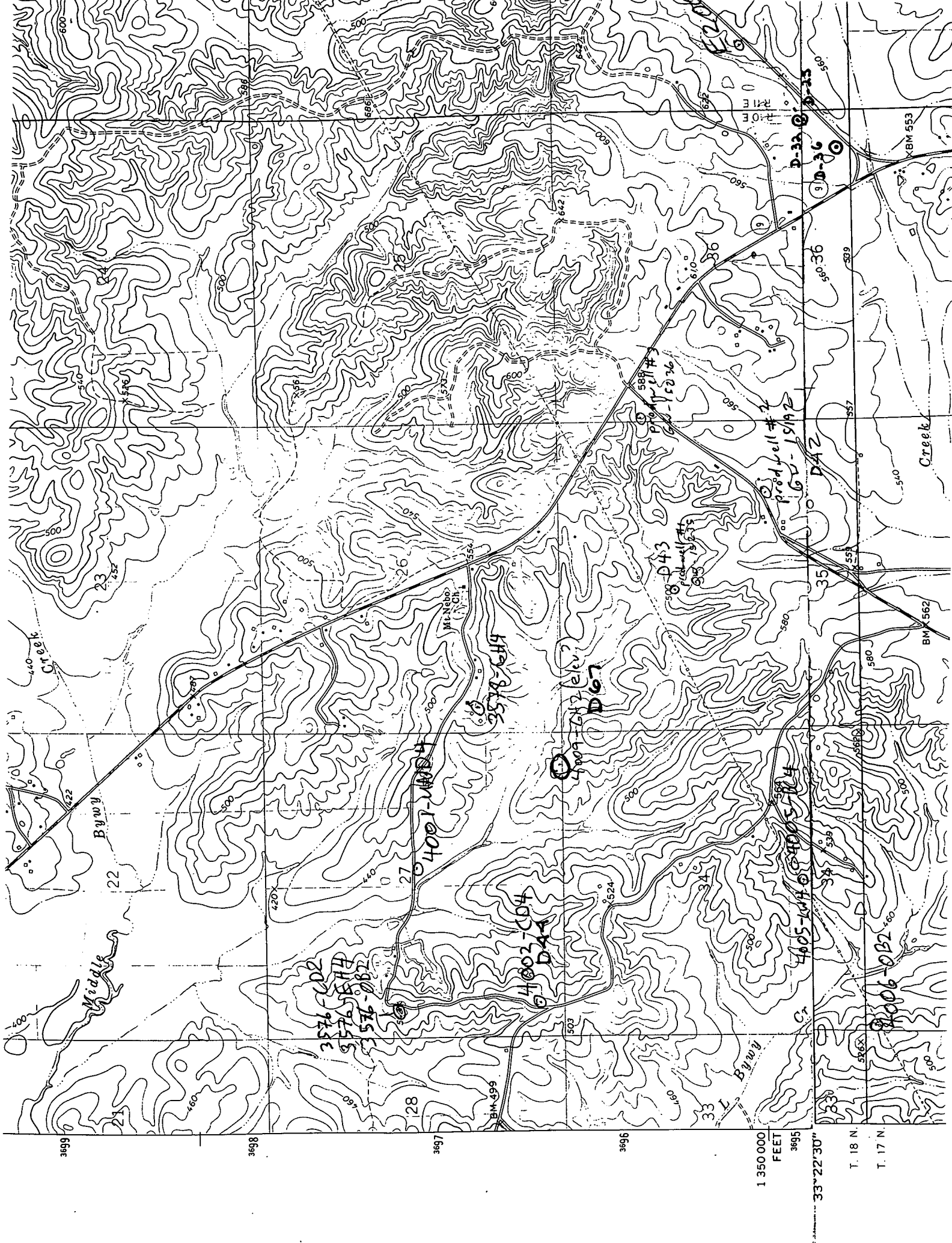

3699 3698 3697 3696

1 350 000
FEET
3695

T. 18 N.
T. 17 N.

33°22'30"

3576-002
3576-004
3576-006
3576-008

4001-0004

4002-004
D44

4005-004
D45

4006-002
D46

D67

D43

D42

D35

D36

D37

D38

D39

D40

D41

D42

D43

D44

D45

D46

D47

D48

D49

D50

D51

D52

D53

D54

D55

D56

D57

D58

D59

D60

D61

D62

D63

D64

D65

D66

D67

D68

D69

D70

D71

D72

D73

D74

D75

D76

D77

D78

D79

D80

D81

D82

D83

D84

D85

D86

D87

D88

D89

D90

D91

D92

D93

D94

D95

D96

D97

D98

D99

D100

Mt. Nebo, Mo., Oh.

RTE

Creek

BM 562

BM 563

BM 564

BM 565

BM 566

BM 567

BM 568

BM 569

BM 570

BM 571

BM 572

BM 573

BM 574

BM 575

BM 576

BM 577

BM 578

BM 579

BM 580

BM 581

BM 582

BM 583

BM 584

BM 585

BM 586

BM 587

BM 588

BM 589

BM 590

BM 591

BM 592

BM 593

BM 594

BM 595

BM 596

BM 597

BM 598

BM 599

BM 600

BM 601

BM 602

BM 603

BM 604

BM 605

BM 606

BM 607

BM 608

BM 609

BM 610

BM 611

BM 612

BM 613

BM 614

BM 615

BM 616

BM 617

BM 618

BM 619

BM 620

BM 621

BM 622

BM 623

BM 624

BM 625

BM 626

BM 627

BM 628

BM 629

BM 630

BM 631

BM 632

BM 633

BM 634

BM 635

BM 636

BM 637

BM 638

BM 639

BM 640

BM 641

BM 642

BM 643

BM 644

BM 645

BM 646

BM 647

BM 648

BM 649

BM 650

BM 651

BM 652

BM 653

BM 654

BM 655

BM 656

BM 657

BM 658

BM 659

BM 660

BM 661

BM 662

BM 663

BM 664

BM 665

BM 666

BM 667

BM 668

BM 669

BM 670

BM 671

BM 672

BM 673

BM 674

BM 675

BM 676

BM 677

BM 678

BM 679

BM 680

BM 681

BM 682

BM 683

BM 684

BM 685

BM 686

BM 687

BM 688

BM 689

BM 690

BM 691

BM 692

BM 693

BM 694

BM 695

BM 696

BM 697

BM 698

BM 699

BM 700

BM 701

BM 702

BM 703

BM 704

BM 705

BM 706

BM 707

BM 708

BM 709

BM 710

BM 711

BM 712

BM 713

BM 714

BM 715

BM 716

BM 717

BM 718

BM 719

BM 720

BM 721

BM 722

BM 723

BM 724

BM 725

BM 726

BM 727

BM 728

BM 729

BM 730

BM 731

BM 732

BM 733

BM 734

BM 735

BM 736

BM 737

BM 738

BM 739

BM 740

BM 741

BM 742

BM 743

BM 744

BM 745

BM 746

BM 747

BM 748

BM 749

BM 750

BM 751

BM 752

BM 753

BM 754

BM 755

BM 756

BM 757

BM 758

BM 759

BM 760

BM 761

BM 762

BM 763

BM 764

BM 765

BM 766

BM 767