



MISSISSIPPI DEPARTMENT OF ENVIRONMENTAL QUALITY

WELL SCHEDULE

FIPS: 19

WELL: D59

LOG NO.:

Recorded by: PPhillips Data Source: Lignite mine files Driller's log Date: 8/19/03
County: Choctaw Permit No.: DOH No.:
Quad: Tomnolen Elevation: 401
1/4: SE 1/4: NW 1/4: SE Sec.: 29 T: 18N R: 10E

Plotted on quad?: In field? From drillers log? From permit?
Latitude: Longitude: GPS? 12/7/99 From Quad?
Primary aquifer: WLCXM Secondary aquifer:
Use: OB Well status: Local well name: 3573-UB2
Owner: MS Lignite Corp.

Date completed: 10/21/96 Driller: GeoScience Eng Well depth: 180 Hole Depth: 210
Pump type: None Power type: Pump capacity: HP:
Casing interval: 0-160 Casing length: 160' Casing diameter: 2" Casing type: PVC
Casing interval: Casing length: Casing diameter: Casing type:
Screen interval: 160-180 Screen length: 20' Screen diameter: 2" Screen type: PVC
Screen interval: Screen length: Screen diameter: Screen type:
Type of logs: E, GR Log interval:
Initial water level: Date: M.P. description:

Water Quality Data? Source: Reliability:
Water Level Data? Source: Reliability:
Pump Test Data? Source: Reliability:
Water Use Data? Source: Reliability:

If well telescopes please sketch and show depths.

GROUND LEVEL

SECTION _____

Please indicate well location X.

Pump Capacity (GPM)	No. of Stages	Setting Depth	FT.

PUMP TEST

Well yielded _____ GPM with
a drawdown of _____ ft.
after _____ hours of pumping

LOG DATA

TYPE OF LOG RUN (Circle One): No Log Run,
(Electric) (Gamma Ray) Density, Sonic, Neutron,
Other (Describe) _____

Name of Organization Running Log

Century Geophysical Corp

GEOLOGIC DATA (Office Use Only)

Surface Elev.	Geologic Unit	Unit Thickness	Depth to Top
Subs. SWL	Date	Analysis	Aquifer Test

Driller's Remarks

If more than one screen,
show location of each on sketch.

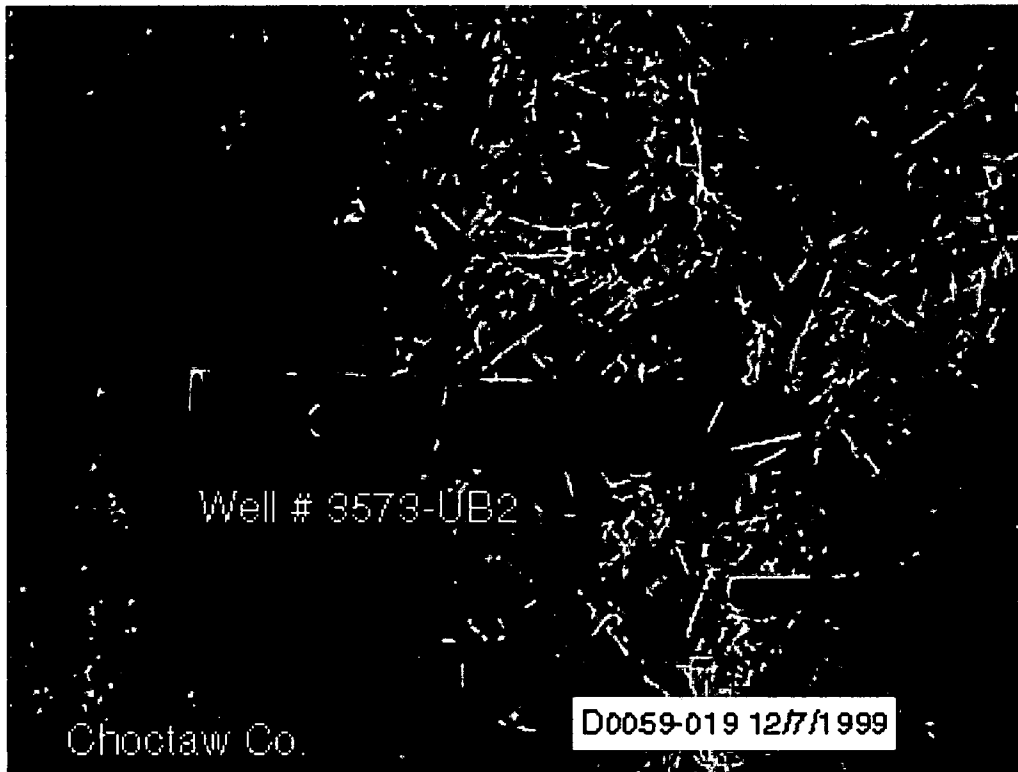

Well # 3573-UB2

Choctaw Co.

D0059-019 12/7/1999

D59

Water Well Field Data Form

USGS # / FP D59 County Choctaw Health # _____ Aquifer _____

Owner Wayne's # : D3573 Local Name 3573-UB2

Quad Map _____ Location _____ Elevation _____

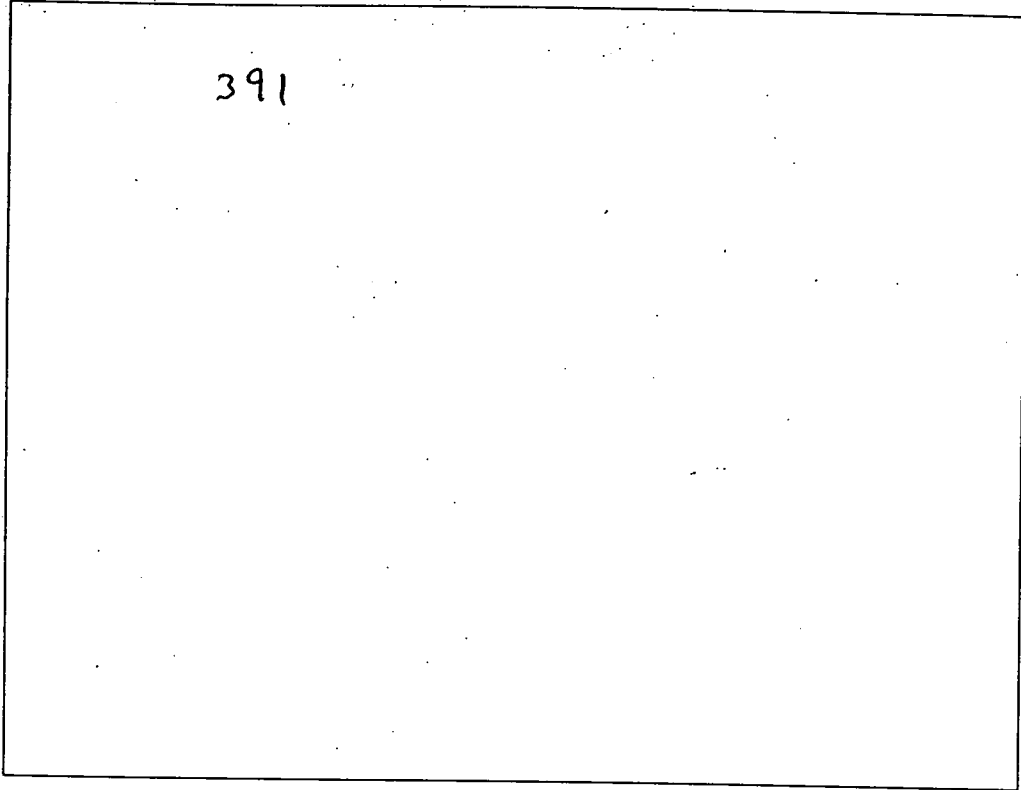

Measuring Point Top of PVC casing above ground Date 12/7/99 Party _____
inside steel cover

Remarks 181.9 ft
below m.p. -
sounded depth

Tape Down #	1	2	3	4
Held				
Wet				
Difference	<u>46.25</u>			
MP Correction	<u>2.90</u>			
Water Level				

Additional remarks and/or sketches on back (circle if any)

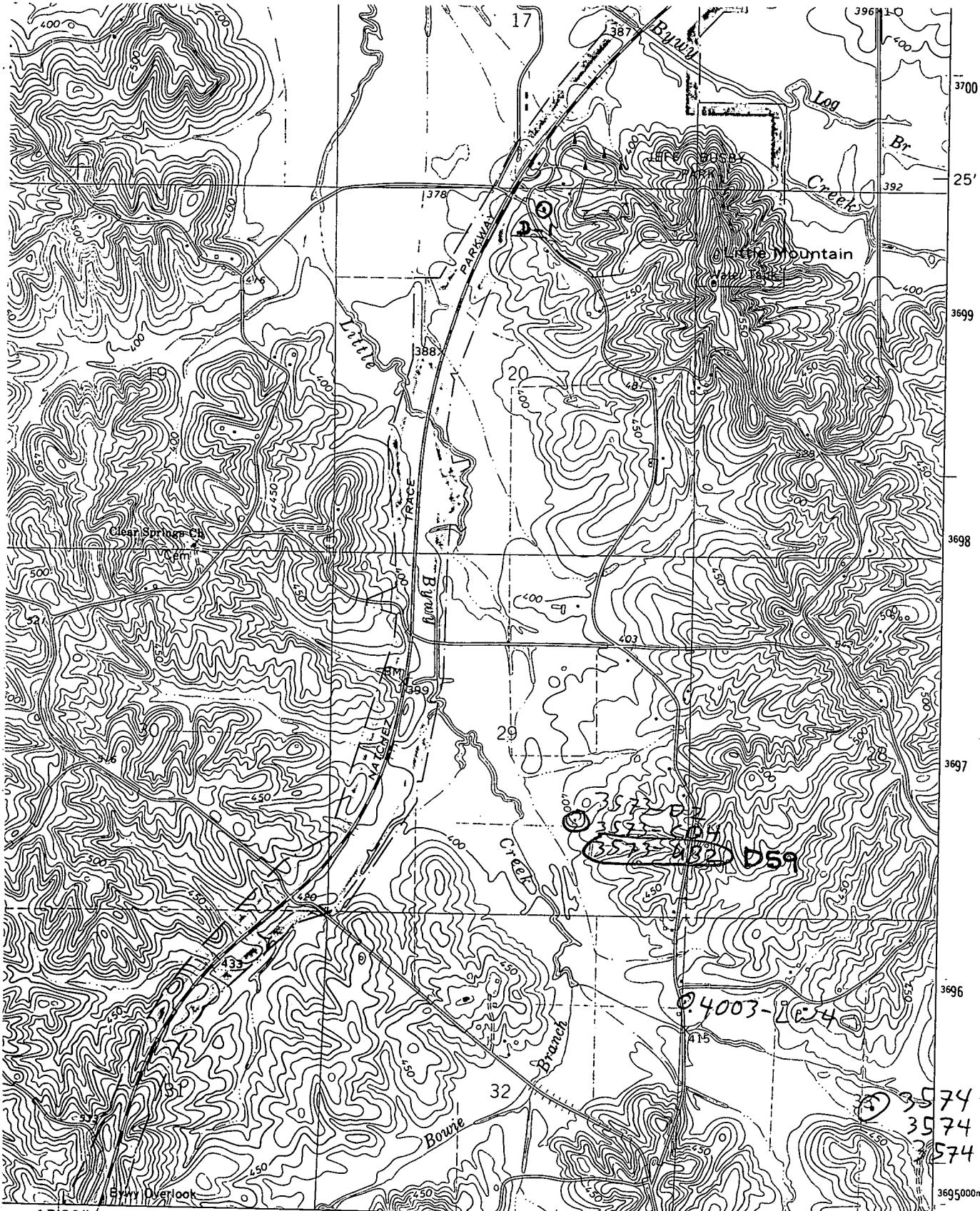

17°30' FRENCH CAMP 9 MI.
KOSCIUSKO 28 MI.

288000m.E

● INTERIOR—GEOLOGICAL SURVEY, RESTON, VIRGINIA—1986

33°22'30"
89°15'

11LE

ROAD CLASSIFICATION

- Heavy-duty Light-duty
- Medium-duty Unimproved dirt

U. S. Route



QUADRANGLE LOCATION

(ACKERMAN)
3150 / SW

TOMNOLEN, MISS.
33089-D3-TF-024