

Coded By 02/98
Checked By 9/27/21
Entered By 2/98
Date 7/98
U.S. GEOLOGICAL SURVEY
WATER RESOURCES DIVISION
MISSISSIPPI DISTRICT

E-Log No. 57
County CHOCTAW
Agency CHOCTAW

Well No. D42
Reform Quad

WELL RECORD

Agency Code U S G S		Site Id 133223190811251011				Project No. 51			
Station Name 12 DO421 CHOCTAW GEN INC						Latitude 9332238		Longitude 10018114251	
Lat/Long Ac. 11 SFTH		Dist 6=28	State 7=28	County 8=0119		Land Net 13 NESIESIST118N R1 P E2			
Location Map 14 REFORM			Altitude 16=584		Met/Meas 17 A L M	Accuracy 18=15	Hydrologic Unit 20=0801602011		
Agency Use 803 A I O		Date Inventoried 711			Station Type 4		Data Type 804		
Instru. 905	Remarks 806				Relia. 3 C L M U		2 W X		
Date of Construction 21=02/22/1998		Well Use 23=W	Water Use 24=N	Primary Aquifer 714=211MSSM1		Hole Depth 27=1073			
Well Depth 28=3185	Water Level 30=21514		Water Level Date 31=05/05/1998		Method 34=1	Status 37=1	Source 33=D		

CONSTRUCTION DATA

R=58	T=A	723#1	Construction Date 60=05/05/1998		Contractor 63=184	Name Griner	Method 65=H	Finish 66=D
------	-----	-------	------------------------------------	--	----------------------	----------------	----------------	----------------

CONSTRUCTION CASING DATA

R=76	T=A	725#1	59#1	77# 10	78# 800	79# 11	725#3* 59#1* 77# 2620.* 78=2830.* 79# 10.* (over)		
R=76	T=A	725#2	59#1	77# 800	78# 2620	79# 13			

CONSTRUCTION OPENINGS DATA

R=82	T=A	726#1	59#1	83# 2830	84# 2930	87# 10	85# S	89#	88# 1030
R=82	T=A	726#2	59#1	83# 2960	84# 3100	87# 11	85# S	89#	88# 1030

CONSTRUCTION LIFT DATA

R=42	T=A	254#1	Lift Type 43#	Date 38#		Intake 44#	720#3* 59#1* 83# 3020.* 84=3170.* 87=10.* 85=S* 88=.030*		
------	-----	-------	------------------	-------------	--	---------------	----------------------------------------------------------	--	--

Power 45#	H.P. 46#	Serial No. 49#
--------------	-------------	-------------------

Choctaw County Economic Development District

MISCELLANEOUS OWNER DATA

R=158	T=A	718#1	Date of Ownership 159# 05/05/1998		Owner Name 161 CHOCTAW GENERATION INC				
-------	-----	-------	--------------------------------------	--	------------------------------------------	--	--	--	--

MISCELLANEOUS OTHER ID DATA

R=189	T=A	736#1	E-Log No. 190=057	Assigner 191# M I S S I D I S T					
-------	-----	-------	----------------------	------------------------------------	--	--	--	--	--

MISCELLANEOUS QM DATA

R=192	T=A	738#1	Date of Measurement	Aquifer Sampled	Temp	Value
1934	1954	196#00010	1974			
R=192	T=A	738#2	Date of Measurement	Aquifer Sampled	Sp Cond	Value
1934	1954	196#00095	1974			
R=192	T=A	738#3	Date of Measurement	Aquifer Sampled	pH	Value
1934	1954	196#00400	1974			

MISCELLANEOUS LOGS DATA

R=198	T=A	739#1	Log Type	Seq. Depth	End Depth
1994	2004	442	2014	410	73
R=198	T=A	739#1	Log Type	Seq. Depth	End Depth
1994	2004		2014		

MISCELLANEOUS NETWORK DATA $T_{06} = QW \quad WL \quad WD \quad *$

R=114	T=A	730#1	Req. Year	End Year	Agency Source	Freq.
1154	1164	120=A	1174	1184		
R=121	T=A	730#2	Req. Year	End Year	Agency Source	Freq.
1154	1164	1174	1184			

MISCELLANEOUS REMARKS DATA

R=183	T=A	311#1	Date of Remarks	Remarks
1844	1854			

DISCHARGE DATA

R=146	T=A	Pump/Flow	147#1	Date	Type	Discharge	So. Capacity
				1484	703 P F	1504	2724

GEOHYDROLOGIC DATA

R=90	T=A	721#1	Depth Top	Depth Bot.	Unit Id
914	924	934	2186	3277	211 MISS SV

HYDRAULIC DATA

R=98	T=A	790#1	Unit Tested
1004	1034		

DESCRIPTION OF FORMATIONS ENCOUNTERED	FROM	TO
Surface casing	0	43
Clay with lignite & sand streaks	43	304
Sand	304	574
Clay with sand streaks	574	1834
Sand with clay streaks	1834	2458
Sand	2458	3283
Clay	3283	3407
Clay	3407	3604
Sand and rock	3604	3728
Clay	3728	4109

tested

1700 - 3200 gpm

77.6 dd = 2513 gpm (3 hrs)

725#4 *

59#1 * 77# 2930 * 78 = 2960 *

79# 10 *

725#5 * 59#1 * 77# 3010 *

78 = 3020 *

79# 10 *

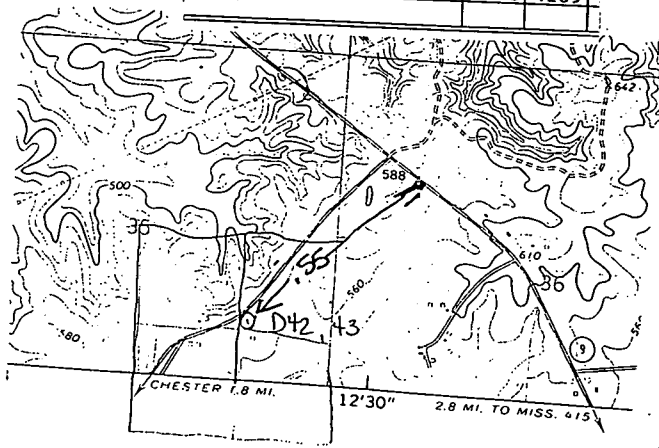

MISSISSIPPI DEPARTMENT OF NATURAL RESOURCES
Bureau of Land and Water Resources

P.O. Box 10631
Jackson, Mississippi 39209
WATER WELL DRILLERS LOG

COUNTY WELL LOCATED Choctaw		PERMIT NUMBER
WELL NUMBER 2 B42	CODED <input checked="" type="checkbox"/>	NAME OF DRILLING FIRM Griner Drilling Service, Inc.
DATE WELL COMPLETED 06-03-98		

NAME & MAILING ADDRESS OF LANDOWNER Choctaw Generation, Inc.		
P.O. Box 250		
Ackerman, MS 39735		
WELL LOCATION: SEC	TOWNSHIP	RANGE
35	18 N	10 E
DISTANCE	DIRECTION	NEAREST TOWN
3 Miles	North	of Ackerman
OTHER LANDMARK		
WELL PURPOSE: Home, Irrigation, Municipal, Industrial, Fish Pond, etc. Industrial		

PUMP DATA		
PUMP TYPE (Circle One): Submersible, Turbine, Jet, Flowing Well, Other (Describe) none		
POWER TYPE (Circle One): Electric, Tractor, Diesel, Gasoline, Butane, Other (Describe)		
Pump Capacity (GPM)	No. of Stages	Setting Depth FT.
PUMP TEST		
Well yielded 3110 GPM with a drawdown of 109.28 ft. after 2 hours of pumping		

WELL DATA		
Well Depth 3185	Casing Diameter (In.) 16"-13 3/8"	Casing Length (Ft.) 2820
Type of Casing steel	Hole Depth 4109	Depth to Static Water Level 416.50'
TYPE OF COMPLETION: (Circle One or More): Gravel Packed, Underreamed, Telescoped, Natural Development, Open Hole, Other (Describe)		
Top of Lap Pipe or Reduction in Casing 2620 FEET IF TELESCOPED OR MORE THAN ONE SCREEN: USE BACK PAGE		

LOG DATA	
TYPE OF LOG RUN (Circle One): Electric, Gamma Ray, Density, Sonic, Neutron, Other (Describe)	
Name of Organization Running Log Schlumberger	

SCREEN DATA		
Diameter - Inches 9 5/8	Length - Feet 300'	Slot Size - Inches 0.030
Screen Type pipe base		Depth to Bottom - Feet 3170

GEOLOGIC DATA (Office Use Only)			
Surface Elev.	Geologic Unit	Unit Thickness	Depth to Top
Subs. SWL	Date	Analysis	Aquifer Test
Driller's Remarks Well drawing attached			

DESCRIPTION OF FORMATIONS ENCOUNTERED	FROM	TO	FORMATIONS (Continued)	FROM	TO
Surface casing	0	43			
Clay with lignite & sand streaks	43	304			
Sand	304	574			
Clay with sand streaks	574	1834			
Sand with clay streaks	1834	2458			
Sand	2458	3283			
Clay	3283	3407			
Clay	3407	3604			
Sand and rock	3604	3728			
Clay	3728	4109			

IF MORE SPACE IS NEEDED, USE BACK

If well telescopes please sketch and show depths.

GROUND LEVEL

SECTION _____

Please indicate well location X.

ADDITIONAL INFORMATION

If more than one screen,
show location of each on sketch.

Choctaw Generation, Inc.
Well No. 2
D42

750' 1 1/4"

800' 16" casing

16 x 13 3/8 swedge

2020' 13 3/8"

2620' top of 9 5/8" lap

2820' casing cemented in place

7-13-2008 9:21 ACVD

9 5/8" screen from 2830 to 2930

22" underream from
2820 to 3180
10-20 SFM gravel
0.030" slot pipe base
screen

9 5/8 blank 2930 to
2960

9 5/8 screen from 2960 to 3010

9 5/8 blank 3010 to
3020

9 5/8 screen from 3020 to 3170

9 5/8 stringer and backwash valve 3170 to 3185

D0042-019. 8/18/2003

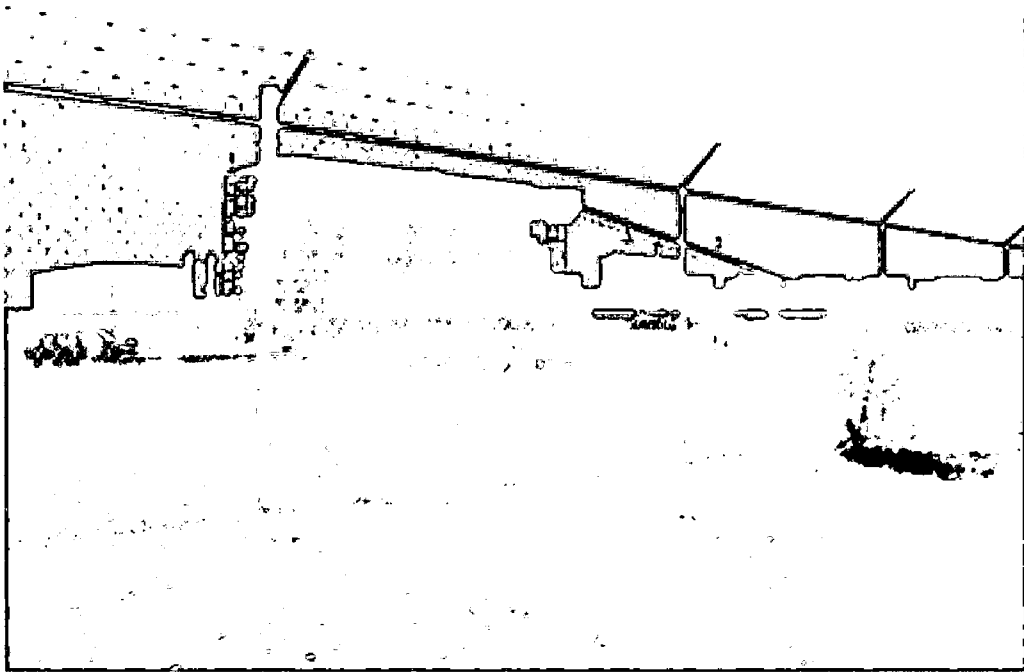

8/18/03

CE/DH

E2001 - CHOLTAW Co.

~40' S OF WELL (@ GATE)

33.37779

89.18918

D? East (Near Hwy 9)

(DEEP WELL #3)

~20' SW

PIC 643

33.38286

89.21000

D42 DEEP WELL #2

~30' W

33.37696

89.21420

PIC 644

645

NEW WELL (Layne)

PIC 646

33.37353

89.21867

ON WELL

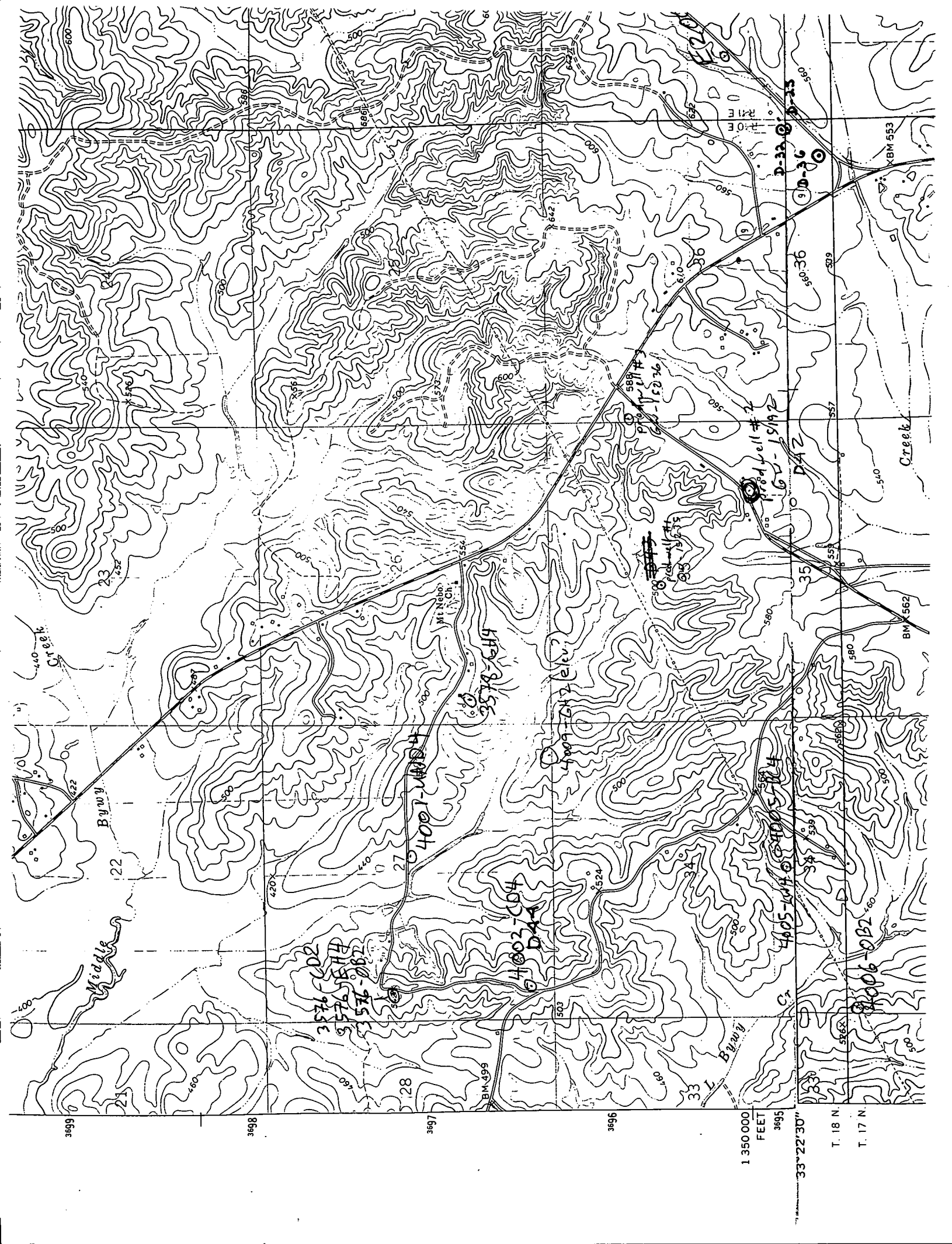

3576-002
3576-004
3576-006

4001-004
D4A

4002-004
D4B

4005-004
D4C

4006-002
D4D

589
588
587
586
585
584
583
582
581
580
579
578
577
576
575
574
573
572
571
570
569
568
567
566
565
564
563
562
561
560
559
558
557
556
555
554
553
552
551
550
549
548
547
546
545
544
543
542
541
540
539
538
537
536
535
534
533
532
531
530
529
528
527
526
525
524
523
522
521
520
519
518
517
516
515
514
513
512
511
510
509
508
507
506
505
504
503
502
501
500
499
498
497
496
495
494
493
492
491
490
489
488
487
486
485
484
483
482
481
480
479
478
477
476
475
474
473
472
471
470
469
468
467
466
465
464
463
462
461
460
459
458
457
456
455
454
453
452
451
450
449
448
447
446
445
444
443
442
441
440
439
438
437
436
435
434
433
432
431
430
429
428
427
426
425
424
423
422
421
420
419
418
417
416
415
414
413
412
411
410
409
408
407
406
405
404
403
402
401
400
399
398
397
396
395
394
393
392
391
390
389
388
387
386
385
384
383
382
381
380
379
378
377
376
375
374
373
372
371
370
369
368
367
366
365
364
363
362
361
360
359
358
357
356
355
354
353
352
351
350
349
348
347
346
345
344
343
342
341
340
339
338
337
336
335
334
333
332
331
330
329
328
327
326
325
324
323
322
321
320
319
318
317
316
315
314
313
312
311
310
309
308
307
306
305
304
303
302
301
300
299
298
297
296
295
294
293
292
291
290
289
288
287
286
285
284
283
282
281
280
279
278
277
276
275
274
273
272
271
270
269
268
267
266
265
264
263
262
261
260
259
258
257
256
255
254
253
252
251
250
249
248
247
246
245
244
243
242
241
240
239
238
237
236
235
234
233
232
231
230
229
228
227
226
225
224
223
222
221
220
219
218
217
216
215
214
213
212
211
210
209
208
207
206
205
204
203
202
201
200
199
198
197
196
195
194
193
192
191
190
189
188
187
186
185
184
183
182
181
180
179
178
177
176
175
174
173
172
171
170
169
168
167
166
165
164
163
162
161
160
159
158
157
156
155
154
153
152
151
150
149
148
147
146
145
144
143
142
141
140
139
138
137
136
135
134
133
132
131
130
129
128
127
126
125
124
123
122
121
120
119
118
117
116
115
114
113
112
111
110
109
108
107
106
105
104
103
102
101
100
99
98
97
96
95
94
93
92
91
90
89
88
87
86
85
84
83
82
81
80
79
78
77
76
75
74
73
72
71
70
69
68
67
66
65
64
63
62
61
60
59
58
57
56
55
54
53
52
51
50
49
48
47
46
45
44
43
42
41
40
39
38
37
36
35
34
33
32
31
30
29
28
27
26
25
24
23
22
21
20
19
18
17
16
15
14
13
12
11
10
9
8
7
6
5
4
3
2
1
0

1 350 000
FEET
3695
33°22'30"
T. 18 N.
T. 17 N.

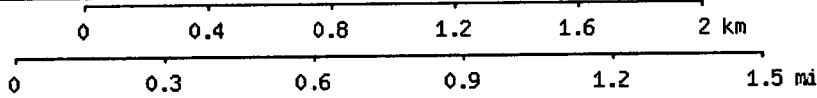
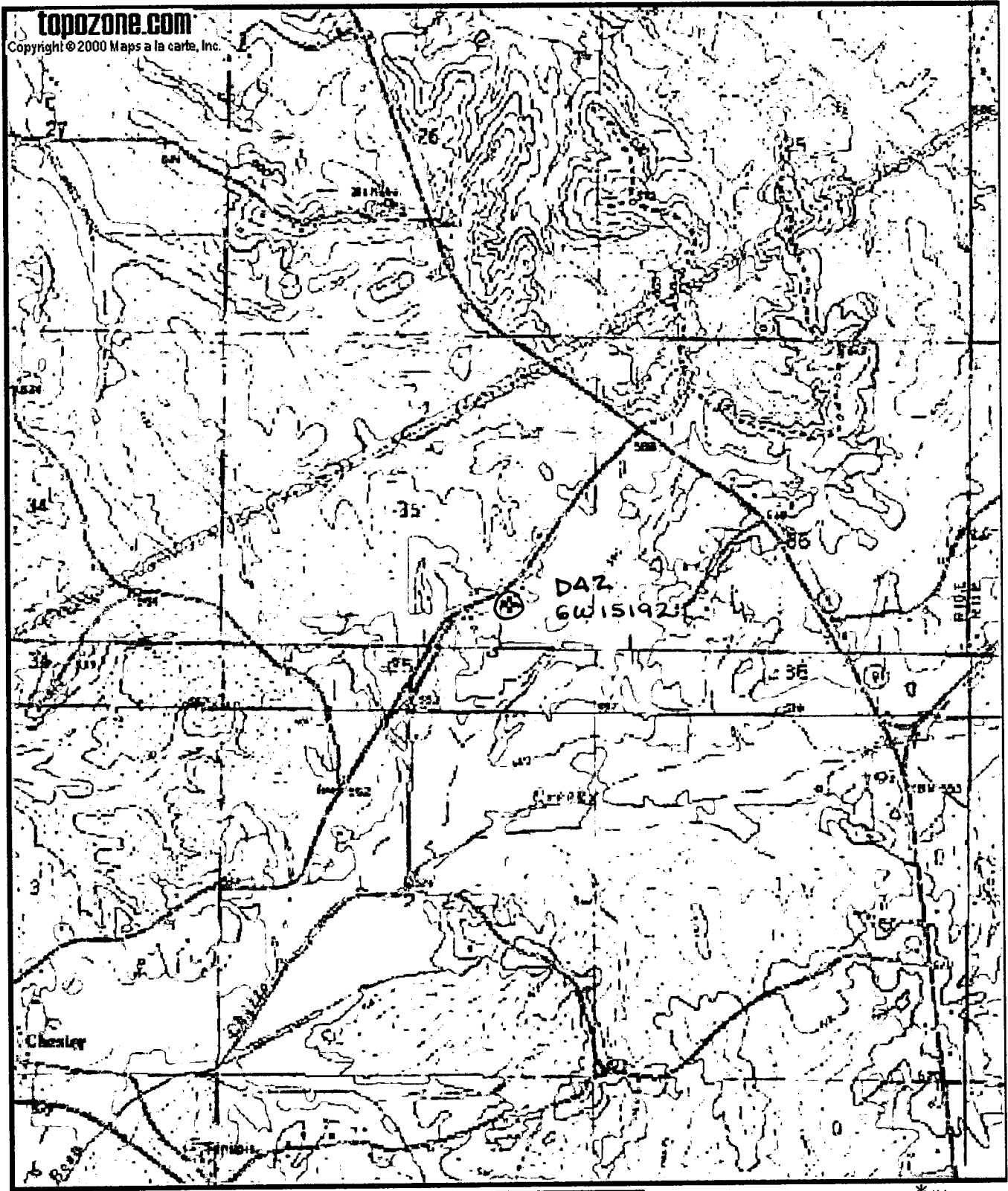

Map center is 33° 22' 37"N, 89° 12' 51"W (NAD27)
Reform quadrangle
 Projection is UTM Zone 16 NAD83 Datum

MN
GN

MN=0.963
GN=1.219