

Recorded by BEW

Date 7/18/58

U.S. GEOLOGICAL SURVEY  
WATER RESOURCES DIVISION  
MISSISSIPPI DISTRICT  
WELL RECORD

TRANSMITTED FOR ADP

778

Well No. D1

E-Log No. 3

County CHOCTAW

GPSd 10/31/96 CH

Tomnolen Quad

Site ID 3.32504089160401 R=0\* T=A\* 2=W\*

GEN. SITE DATA

Data reliab. 3=C\* Report. agency 4=USGS\* Dist. 6=28\* 7=28\* Co. 8=019\*

Lat. 455.5 Long. 9=332804\* 10=0891604\* Well No. 12=10001\*

Location 13=SWSE S 17 T 18 N R 10 E\* Alt. 16=397\*

Hyd. Unit (OWDC) 20=08060201\* Date 21=07/18/1958\*

Well use 23=W\* Water Use 24=R\* Hole depth 27=252\* Well depth 28=247\*

WL 30=31.\* Date 31=05/19/1971\* Source 33=D\*

Status 273=\* Project No. 5=\*

OWNER

R=158\* T=A\* Date 159#07/18/1958\* Owner No. Little MTN PK

Owner 161=NATCHEZ TRACE PARK\*  
United States Government

FIELD OW

R=192\* T=A\* Date 193#05/19/1971\* Temp. 196#00010\* 197=18.5\*

R=192\* T=A\* Date 193#05/19/1971\* Cond. 196#00095\* 197=260.\*

R=192\* T=A\* Date 193# / / \* pH 196#00400\* 197= . . \*

CONSTR.

R=58\* T=A\* 59#1\* Date 60=07/18/1958\* Remarks

Drig. 63=0.22\* Name Berry Method 65=H\* Finish 66=S\*

CASING

R=76\* T=A\* 59#1\*

Top csgn. 77# 0.\* Bot. csgn. 78=223.\* Diam. 79# 6.\*

R=76\* T=A\* 59#1\*

Top csgn. 77# 216.\* Bot. csgn. 78=237.\* Diam. 79# 4.\*

OPENINGS

R=82\* T=A\* 59#1\* Top 83# 237.\* Bottom 84=247.\*

Type 85=S\* Diam. 87=4.\* Size 88=.012\*

R=82\* T=A\* 59#1\* Top 83# . . . \* Bottom 84= . . . \*

Type 85= . . . \* Diam. 87= . . . \* Size 88= . . . \*

YIELD

R= 146\* T=A\* 147# 1\* Q 150=28.\* Q/S 272= . . . \*

134 flows 146 pumped

LIFT R=42\* T= A \* Lift type 43# S\* Intake 44= \* Power type 45= E\*  
 Date 38- 07/18/1958\* H.P. 46= 3.\*

LOGS R=198\* T= A \* Log 199# E\* Top 200= 0.\* Bot 201= 252.\*  
 R=198\* T= A \* Log 199# D\* Top 200= 0.\* Bot 201= 252.\*  
 R=189\* T= A \* E. Log No. 190# 003\* 191= M I S S D I S T \*

ANAL. R=114\* T= A \* Year 115# \* Type 120= \*

R=90\* T= A \* 256# 1 \* Top 91= 212.\* Bot 92= 250.\*

AQUIFERS Unit ID 93= 124WLCXL\* Name of Unit

R=90\* T= A \* 256# 1 \* Top 91= \* Bot 92= \*

Unit ID 93= \* Name of Unit

R=98\* T= A \* 99# 1 \* Unit tested 100= \* 103= \*

R=105\* T= A \* 99# 1 \* Test No. 106# \*

107= \* Transmissivity (gal/d)/ft

108= \* Hydraul. cond. (gal/d)/ft<sup>2</sup>

110= \* Storage coeff. Boundaries

R=121\* T= \* Yr Begin 122# \* Network 258= \*

Water Level Data Collection (1)

State Bd Anal. Water Level Data  
 11/16/82  
 WL = 36.52

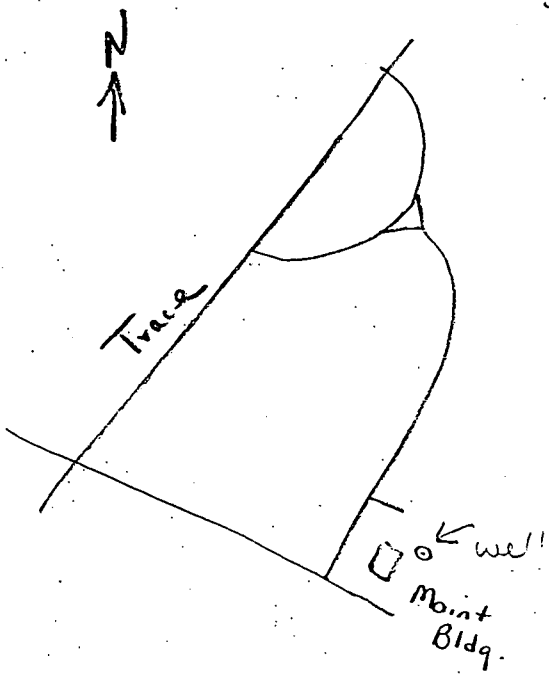

DEPARTMENT OF ENVIRONMENTAL QUALITY - OLWR  
PUBLIC SUPPLY WELLS PROJECT

GPS LOG

USER NAME(S): Hornbeak DATE: 10/31/96  
UNIT DEQ #: 82859 FILE #: B103118B  
HEALTH DEPT. #: 100011-01 ELEV. \_\_\_\_\_  
USGS #: D1 OLWR #: GW00734  
Natchez Trace Parkway  
OWNER: Little Mountain Water System QUAD: Tom Nolen  
LOCATION: NW-NE S 20 T 18N R 10E COUNTY: Choctaw  
LOCATION DESCRIPTION: In Pump house Behind Jeff Busby Park Maintenance Bldg. at  
Jeff Busby Park on SE side of Natchez Trace 2.0 mi  
NE of Intersection with Hwy 415.  
CASING DIA: 8" PUMP TYPE & SIZE: Submersible  
GPS FIELD LOCATION: LAT. 33° 24' 55.6" LONG. 89° 16' 08.3"  
GPS CORRECTED LOCATION: LAT. 33.41541570 LONG. 89.26959971  
REMARKS: GPS at well.  
\_\_\_\_\_  
\_\_\_\_\_  
\_\_\_\_\_

Correction Base file is C6103119.SSF

# Public Water Supply Annual Report

Name of Water Supply JEFF BUSBY (LITTLE MOUNTAIN)  
 Public Water Supply (PWS) ID Number 

1	0	0	0	1	1
---	---	---	---	---	---

 County CHOCTAW

Official Public Water Supply Address (This is the address where all official correspondence is received)  
 Attention SUPERINTENDENT Daytime Phone (601) 680-4002  
 Address NATCHES TRACE PARKWAY, RT1, NT-143, TUPELO, MS 38801

Monthly Bacteriological Sample Results Should be Mailed to: (Complete if different from official water supply address in above section)  
 Attention DANCY SUBDISTRICT MAINTENANCE FOREMAN Daytime Phone (601) 263-5677  
 Address NATCHES TRACE PARKWAY, RT1, BOX 173, MANTEE, MS 39751

Owner/Responsible Official of System (President, mayor, or owner of the water system)  
 Name SUPT. NATCHES TRACE PARKWAY  
 Address RT1, NT-143 TUPELO, MS 38801  
 Home Phone ( ) - - - - - Work Phone (601) 680-4019

Water Superintendent/Operator (To be completed by the person who directly supervises and is personally responsible for the daily operation and maintenance of this water system. Must be certified by Mississippi State Department of Health for a community water supply.)  
 Name STENNIS R. YOUNG  
 Address RT1 NT-143 TUPELO, MS 38801  
 Home Phone ( ) - - - - - Work Phone (601) 680-4019

Mississippi State Department of Health Certification Number 

D	0	0	8	6	8
---	---	---	---	---	---

 Expiration Date 07/01/93  
 I certify that I am the person who directly supervises and is personally responsible for the daily operation and maintenance of this public water system and I do hold a valid Certificate of Competency as required by Sections 21-27-201 through 21-27-211, Mississippi Code of 1972, Annotated. Signed this 4th day of MARCH 1992.  
 Signature of Operator Stennis R Young

Secretary/Treasurer/Bookkeeper  
 Name N/A  
 Address \_\_\_\_\_  
 Home Phone ( ) - - - - - Work Phone ( ) - - - - -

### System Information

1. How many usable sources of water (wells for groundwater systems, purchase points if buying water, etc.) does this system have?  
 Wells = 1 Purchase Points = \_\_\_\_\_ Surface Water = \_\_\_\_\_ Other = \_\_\_\_\_ (explain) \_\_\_\_\_
2. How many active connections on this system? 15
3. How many people does this system serve? > 100 TRANSIENT (PARK, REST AREA, CAMPGROUND)
4. How many gallons of water did this system sell during the last calendar year (January-December)? N/A
5. What was the peak month for water sales during the last calendar year and how many gallons of water were sold during that month?  
 Month = N/A Gallons Sold = \_\_\_\_\_
6. The charge to the customer for the 1st N/A gallons of water is \$ \_\_\_\_\_.

This Annual Report is to be completed and returned to the Division of Water Supply no later than February 29, 1992. Information from this report will be used to update our files and for determining compliance with the laws and regulations governing public water supplies in Mississippi. Return the completed report to: Division of Water Supply; P. O. Box 1700; Jackson, Mississippi 39215-1700.

Who completed this report? Name STENNIS YOUNG Title CIVIL ENGINEER

Signature Stennis R Young Date 03/04/92  
 Mississippi State Department of Health Revised 12-17-91 Form No. 903  
White Copy = Training & Certification  
 Canary Copy = Compliance Branch  
 Pink Copy = Water System  
 Goldenrod Copy = Regional Engineer

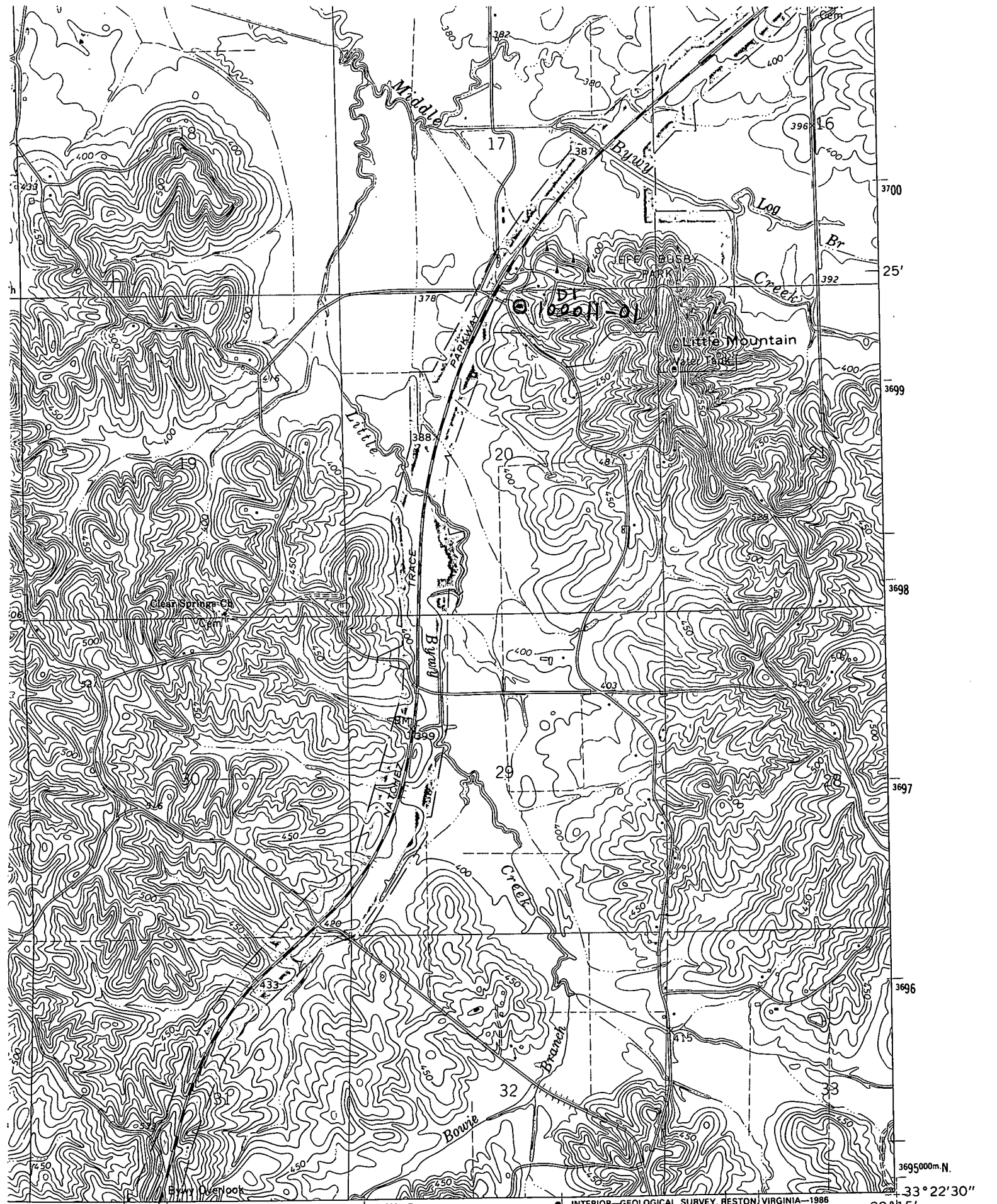

E. R. 10 E. 17 30" FRENCH CAMP 9 MI. KOSCIUSKO 28 MI.

288000m.E.

INTERIOR—GEOLOGICAL SURVEY, RESTON, VIRGINIA—1986

3695000m.N. 33° 22' 30" 89° 15'

1 MILE  
:EET

ROAD CLASSIFICATION

- Heavy-duty ..... Light-duty .....
- Medium-duty ..... Unimproved dirt .....

(ACKERMAN)  
3 501 SW