

9-185
(October 1950)

UNITED STATES
DEPARTMENT OF THE INTERIOR
GEOLOGICAL SURVEY
WATER RESOURCES DIVISION

OK

WELL SCHEDULE

Date 7-16, 19 58 Field No. _____
Record by EWB Office No. K-18
Source of data various; Durbin Davis F-18

1. Location: State MISS County CHICKASAW

Map SW 50 334 19
SW 50 1/4 SW 1/4 sec. 33 T 13 N 3 W
S

2. Owner: City of Houston Address _____
Tenant _____ Address _____
Driller Layne Central Co Address Memphis

3. Topography _____

4. Elevation 340 ft. above _____
below _____

5. Type: Dug, drilled, driven, bored, jetted _____ 19 42

6. Depth: Rept. 130 ft. Meas. _____ ft.

7. Casing: Diam. 8 in., to _____ in., Type _____
Depth _____ ft., Finish _____

8. Chief Aquifer Ripley From _____ ft. to 130 ft.
Others _____

9. Water level _____ ft. rept. _____ 19 _____ above
meas. _____ below
which is _____ ft. above surface
below surface

10. Pump: Type J Capacity _____ G. M.
Power: Kind ELEC. Horsepower 10

11. Yield: Flow _____ G. M., Pump 250 G. M., Meas., Rept. Est. _____
Drawdown _____ ft. after _____ hours pumping _____ G. M.

12. Use: Dom., Stock, PS, R.R., Ind., Irr., Obs. _____
Adequacy, permanence _____

13. Quality _____ Temp _____ °F.
Taste, odor, color _____ Sample Yes duly 58
No

14. Remarks: (Log, Analyses, etc.) Layne Cent. has no
records on this well

UNITED STATES
DEPARTMENT OF THE INTERIOR
GEOLOGICAL SURVEY
WATER RESOURCES DIVISION

October 1950
9-182

WILLIAMS, RICHARD L.

Date: _____
Record by: _____
Name of person: _____

1. Name of person: _____
2. Address: _____
3. City: _____
4. State: _____
5. Zip: _____

6. Title: _____
7. Position: _____
8. Organization: _____
9. Date: _____
10. Location: _____
11. Purpose: _____
12. Other: _____

13. _____
14. _____
15. _____
16. _____

Observation Well

County CHICKASAW

Well No. F18

Owner's Name Town of Houston

Location Houston
(town)

at old WTR. WKS. PLANT
(miles and direction from center of town)

Other description SITE ID 335400088594601

Depth 130 Diameter 8 Date drilled 1942

Formation Ripley

Elev. of lsd 340 Recorder _____ Type _____ No. _____

M.P. ~~1.50~~ plug in pump base at 1.50 ^{above} ft below lsd. Date 10/78

M.P. _____ at _____ ft ^{above} below lsd. Date _____

M.P. _____ at _____ ft ^{above} below lsd. Date _____

Special _____

Water Level 62. 10/78 61 (1952)

Sketch of location _____ Sketch of well head _____

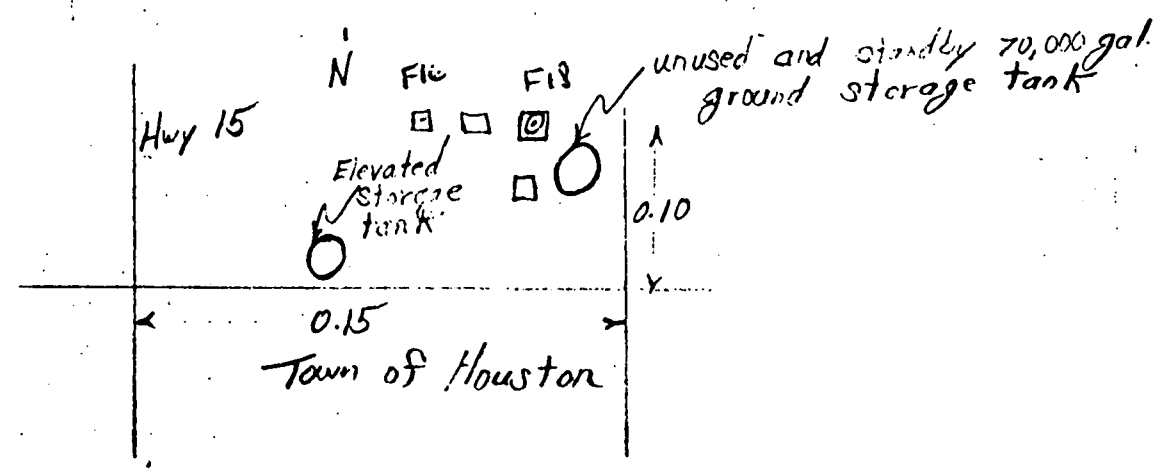

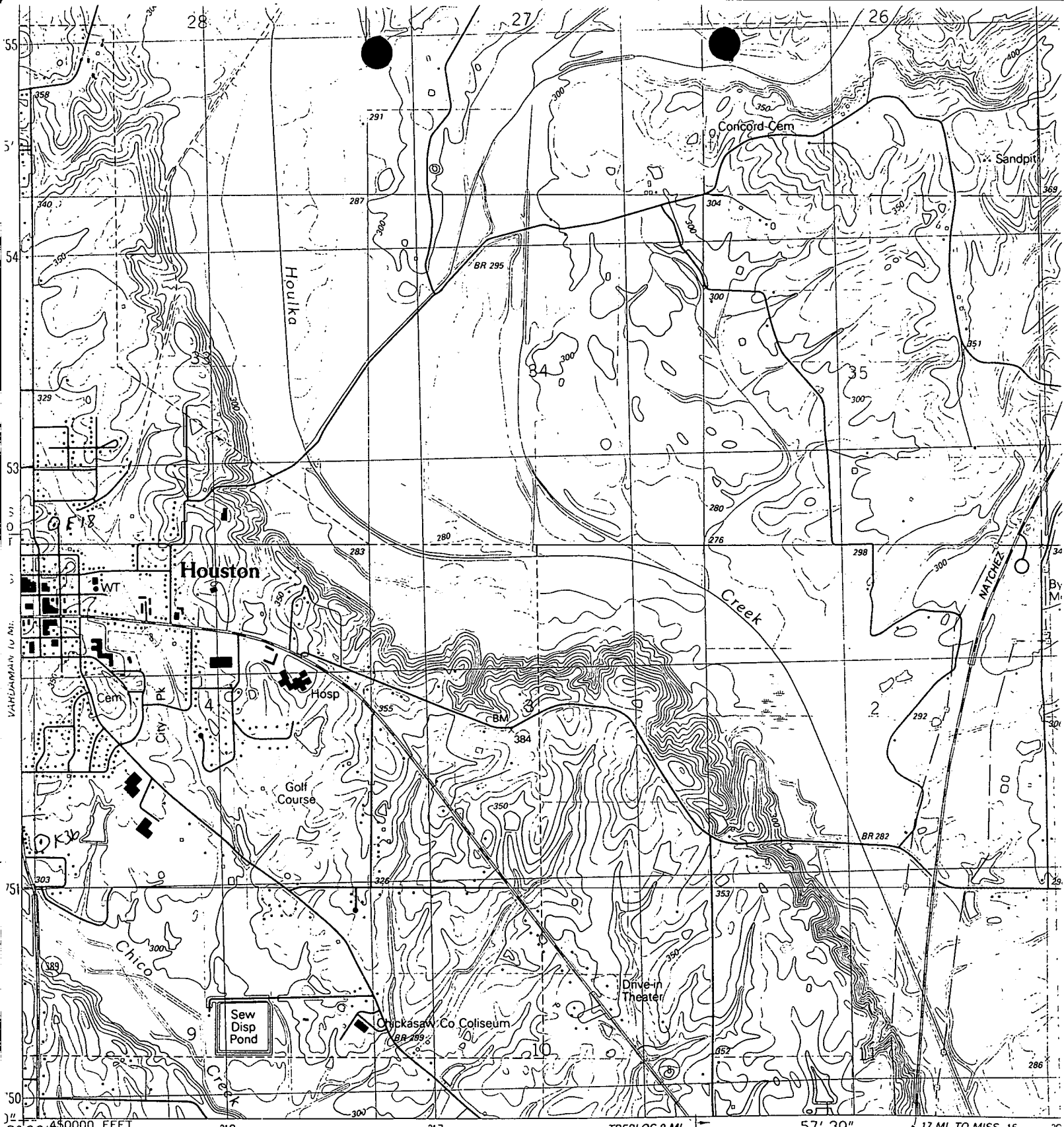

Produced by the United States Geological Survey
 Control by USGS and NOS/NOAA

Topography by photogrammetric methods from aerial photographs
 taken 1955. Revised from aerial photographs taken 1984
 Field checked 1986. Map edited 1987

Projection and 10,000-foot grid ticks: Mississippi coordinate
 system, east zone (transverse Mercator)
 1000-meter Universal Transverse Mercator grid, zone 16
 1927 North American Datum

To place on the predicted North American Datum 1983,
 move the projection lines 10 meters south and
 5 meters east as shown by dashed corner ticks

Houston East Quad
Elevation:
F 18
Town of Houston

TREBLOC 9 MI. 17 MI. TO U. S. ALT. 45 57' 30" 17 MI. TO MISS. 15 25 MI. TO U. S. 82

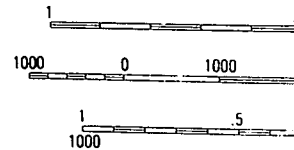
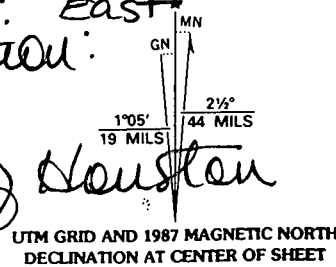

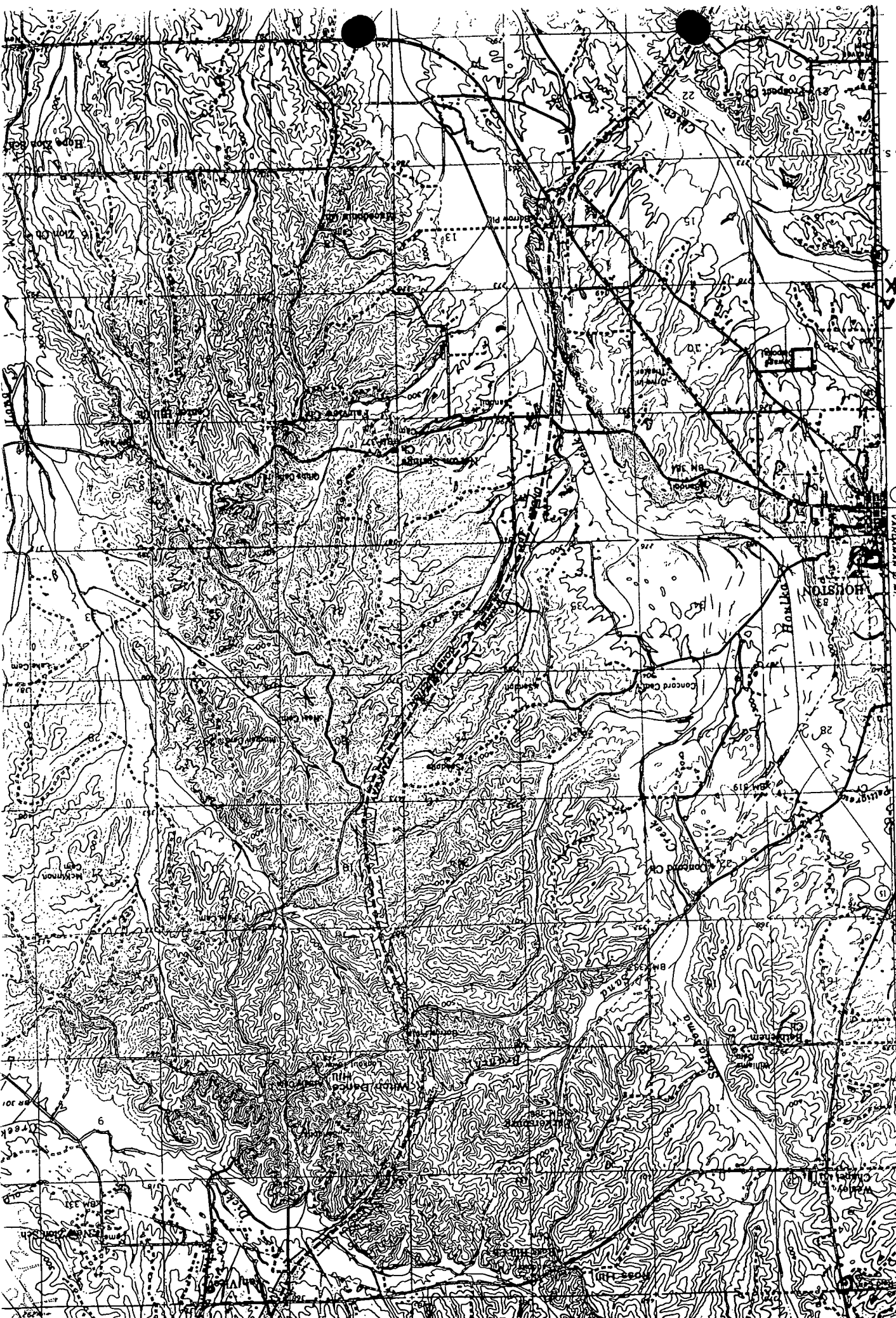

1.14 S.

HOUSTON, TEXAS
19 MI. W. OF HOUSTON, TEXAS

1.13 S.

F10

F16

(Handwritten scribble)

K-2-D