

WELL SCHEDULE

U. S. DEPT. OF THE INTERIOR

GEOLOGICAL SURVEY

WATER RESOURCES DIVISION

MASTER CARD

Record by BEW Source of data B. Peel Date 1/57 Map _____

State 28 County (or town) Chickasaw 09

Latitude: 33^{deg} 55^{min} 41^{sec} N Longitude: 08^{deg} 40^{min} 01^{sec} W Sequential number: 1

Lat-long accuracy: 3^{min} 13^{sec} S R 30 W, Sec 29, T. NW t. NE t. B & H _____

Local well number: F10078A2913503E Other number: _____

Local use: _____ Owner or name: (Tenant) Bew Peel

Owner or name: MAY H SCOTT Address: Houston

Ownership: County, Fed Gov't, City, Corp or Co, Private, State Agency, Water Dist _____ P

Use of water: (A) Air cond, Bottling, Comm, Devater, Power, Fire, Dom, Irr, Med, Ind, P S, Rec, (S) Stock, (T) Instat, (U) Unused, (V) Recharge, (W) Desal-P S, (X) Desal-other, (Y) Other _____ H

Use of well: (A) Anode, (D) Drain, (G) Seismic, (H) Heat Res, (I) Obs, (J) Oil-gas, (K) Recharge, (L) Test, (M) Unused, (N) Withdraw, (O) Waste, (P) Destroyed. _____ W

DATA AVAILABLE: Well data Freq. W/L meas.: _____ Field aquifer char.

Hyd. lab. data: _____

Qual. water data; type: _____

Freq. sampling: _____ Pumpage inventory: _____

Aperture cards: _____

Log data: _____

WELL-DESCRIPTION CARD

SAME AS ON MASTER CARD Depth well: ? ft Meas. rept accuracy 6

Depth cased; (first perf.) _____ ft Casing type: _____; Diam. _____ in

Finish: porous concrete, gravel w. (perf.), (screen), gravel w. (screen), horz. gallery, end, open end, perf., screen, sd. pt., shored, open hole, other _____ X

Method Drilled: (A) air bored, (B) cable, (C) dug, (D) hyd jetted, (E) air rot., (F) reverse, (G) trenching, (H) driven, (I) drive wash, (J) other _____ H

Date Drilled: 9/30 Pump intake setting: _____ ft

Driller: MT. SPRINGER name address _____

Lift (type): (A) air, (B) bucket, (C) cent, (D) jet, (E) multiple, (F) multiple, (G) none, (H) piston, (I) rot, (J) submerg, (K) turb, (L) other _____ P Deep _____ Shallow _____

Power (type): (A) diesel, (B) elec, (C) gas, (D) gasoline, (E) hand, (F) gas, (G) wind; H.P. _____ 1 Trans. or meter no. _____

Descrip. MP _____ ft above _____ below LSD, Alt. MP _____

Alt. LSD: _____ Accuracy: _____

Water Level _____ ft above _____ below MP; _____ ft above _____ below LSD Accuracy: _____

Date meas: 11/30/78 Yield: _____ gpm Method determined _____

Drawdown: _____ ft Accuracy: _____ Pumping period _____ hrs

QUALITY OF WATER DATA: Iron _____ ppm Sulfate _____ ppm Chloride _____ ppm Hard. _____ ppm

Sp. Conduct _____ K x 10⁶ Temp. _____ °F Date sampled _____

Taste, color, etc. _____

9/19/87
 10-10-1987
 FINE WELL
 IN BRANCH
 8-2-15

11/10/87
 3.9
 71.0
 MF: 100 ft
 pump @ 3.9

PUNCHED AND VERIFIED
 FOLLOWING DIVISION

Well No.

F7

F7

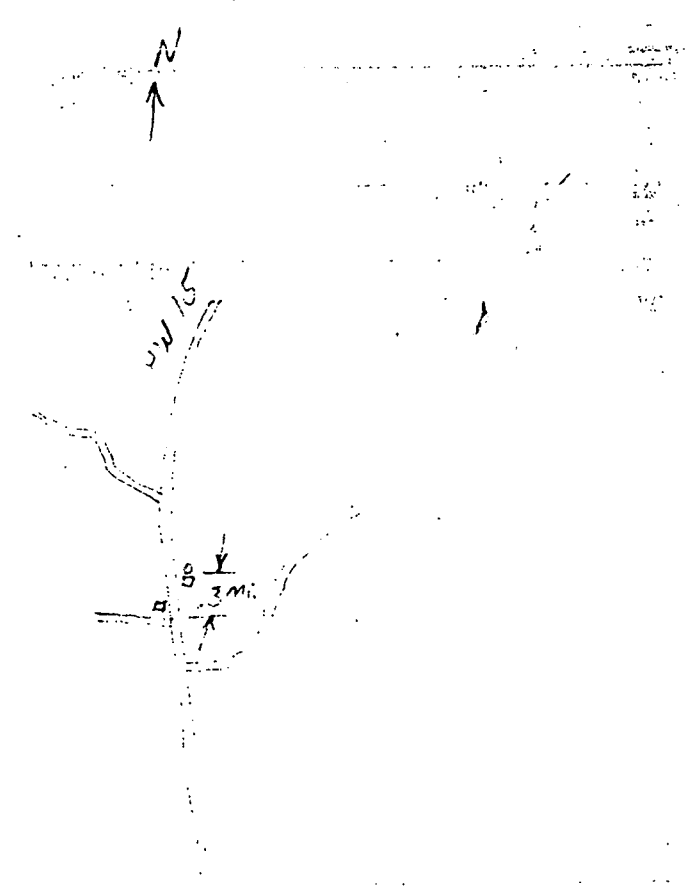

N
S

m s d m s

Section: 013

Subbasin: _____

_____ 27

_____ 30 31 RI

_____ 6 Aquifer Thickness: _____ ft

_____ 34

th to _____ of: _____ ft _____ 41 _____ 43

_____ 46 47

_____ Aquifer Thickness: _____ ft

_____ 30

th to _____ of: _____ ft _____ 37 _____ 39

_____ 64

_____ 69

_____ 72

_____ 76 _____ 78

_____ 79

Perm: _____ gpd/ft²; Spec cap: _____ gpm/ft; Number of geologic cards: _____

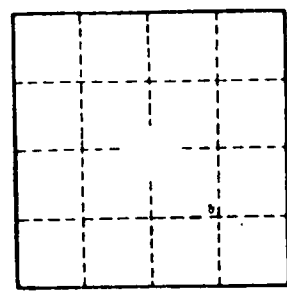

Well No.

F7

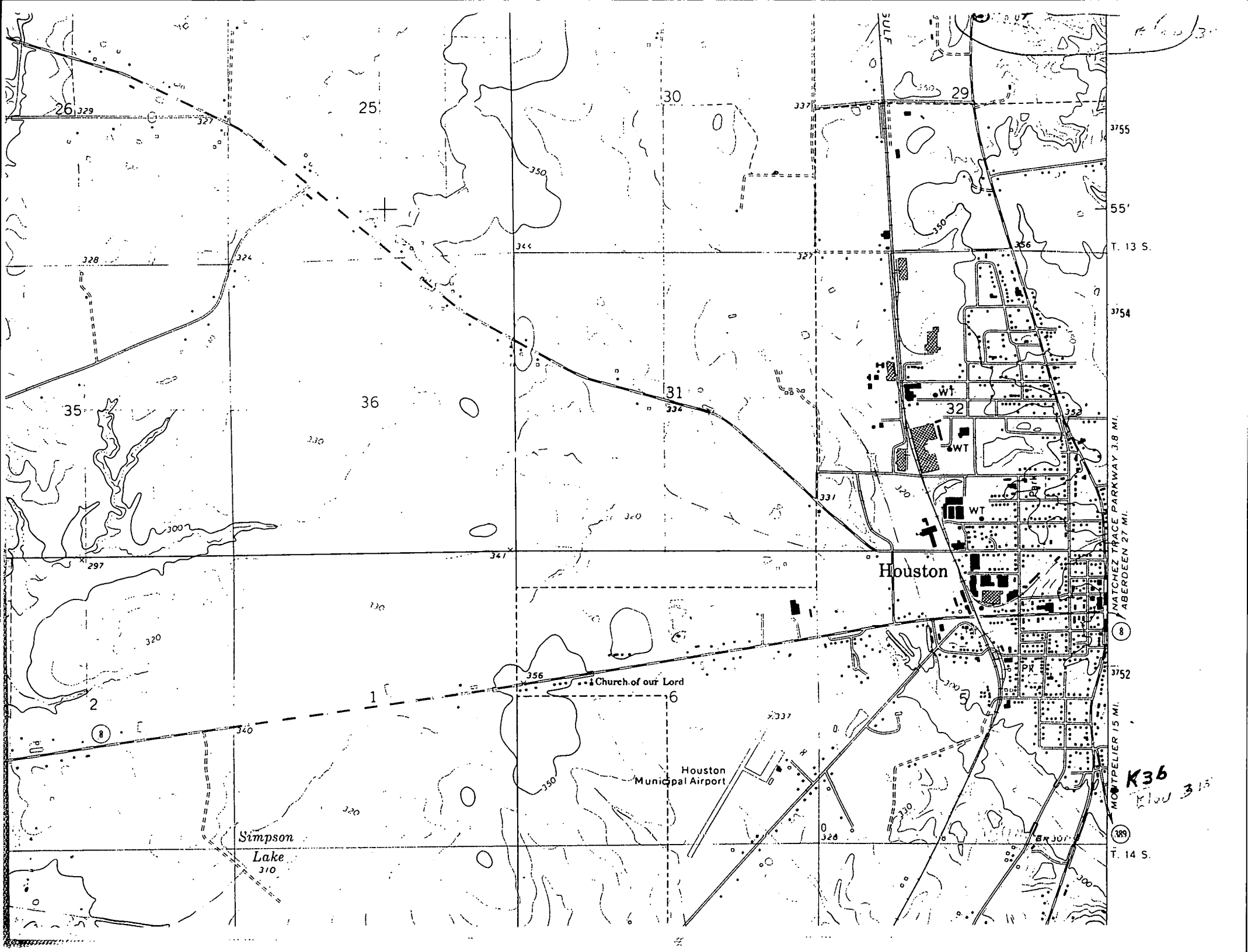

26

25

30

29

35

36

31

32

Houston

Simpson
Lake
310

Church of our Lord

Houston
Municipal Airport

MONTPELIER 15 MI.
27 MI. ABERDEEN

K36
Elev 315

T. 14 S.

T. 13 S.

3755

55'

3754

3752

3750

3748

3746

3744

3742

3740

3738

3736

3734

3732

3730

3728

3726

3724

3722

3720

3718

3716

3714

3712

3710

3708

3706

3704

3702

3700

3698

3696

3694

3692

3690

3688

3686

3684

3682

3680

3678

3676

3674

3672

3670

3668

3666

3664

3662

3660

3658

3656

3654

3652

3650

3648

3646

3644

3642

3640

3638

3636

3634

3632

3630

3628

3626

3624

3622

3620

3618

3616

3614

3612

3610

3608

3606

3604

3602

3600

3598

3596

3594

3592

3590

3588

3586

3584

3582

3580

3578

3576

3574

3572

3570

3568

3566

3564

3562

3560

3558

3556

3554

3552

3550

3548

3546

3544

3542

3540

3538

3536

3534

3532

3530

3528

3526

3524

3522

3520

3518

3516

3514

3512

3510

3508

3506

3504

3502

3500

3498

3496

3494

3492

3490

3488

3486

3484

3482

3480

3478

3476

3474

3472

3470

3468

3466

3464

3462

3460

3458

3456

3454

3452

3450

3448

3446

3444

3442

3440

3438

3436

3434

3432

3430

3428

3426

3424

3422

3420

3418

3416

3414

3412

3410

3408

3406

3404

3402

3400

3398

3396

3394

3392

3390

3388

3386

3384

3382

3380

3378

3376

3374

3372

3370

3368

3366

3364

3362

3360

3358

3356

3354

3352

3350

3348

3346

3344

3342

3340

3338

3336

3334

3332

3330

3328

3326

3324

3322

3320

3318

3316

3314

3312

3310

3308

3306

3304

3302

3300

3298

3296

3294

3292

3290

3288

3286

3284

3282

3280

3278

3276

3274

3272

3270

3268

3266

3264

3262

3260

3258

3256

3254

3252

3250

3248

3246

3244

3242

3240

3238

3236

3234

3232

3230

3228

3226

3224

3222

3220

3218

3216

3214

3212

3210

3208

3206

3204

3202

3200

3198

3196

3194

3192

3190

3188

3186

3184

3182

3180

3178

3176

3174

3172

3170

