

DAVID Coburn 447-3119

Coded By Q 2/91
 Checked By _____
 Entered By _____
 Date _____

U.S. GEOLOGICAL SURVEY
 WATER RESOURCES DIVISION
 MISSISSIPPI DISTRICT

E-Log No. 72
 County CHECK AS GW
 Agency _____

Well No. D59

WELL RECORD

Agency Code U S G S Site Id 134001008848590111 Project No. 51 *200 SE 940*
 Station Name 12 D0591 EI CHICKIAKIAW WIA Latitude 934010408 Longitude 10088481591 *Herndon*

Lat/Long Ac. 11 (S) T M Dist 6=28 State 7=28 County 8=017 *SE SE Land Net*
 Location Map 14=TRIOYI SEI Altitude 16=340 Met/Meas 17=ALM Accuracy 18=15 Hydrologic Unit 20=

Agency Use 803 A 0 Date Invented 711 Station Type J Data Type 804 *12/18/91*
 Instr. 805 Remarks 806 Relia. 3=CLM(U) 2=WX *DH*

Date of Construction 21=9/1/31/1991 Well Use 23=W Water Use 24=P Primary Aquifer 714=ZILLIUTW Hole Depth 27
 Well Depth 29 Water Level 30=265.2 Water Level Date 31 Method 34 Status 37 Source 33

*246.00
 - 35.90
 210.10
 - 1.65
 208.45*

CONSTRUCTION DATA
 Construction Date 60 Contractor 63=0121 Name Herndon Method 65=H Finish 66

CONSTRUCTION CASING DATA
 Top/Casing R=76 T=A 725#1 59#1 77 78 79
 Bot/Casing 77 78 79
 Diameter 79
 Tco/Casing R=76 T=A 725#2 59#1 77 78 79
 Bot/Casing 77 78 79
 Diameter 79

CONSTRUCTION OPENINGS DATA
 Top/Depth R=82 T=A 726#1 59#1 83 84 87 85 89 88
 Bot/Depth 83 84 87 85 89 88
 Diameter 87 85 89 88
 Type 85
 Length 89
 Width 88
 Top/Depth R=82 T=A 726#2 59#1 83 84 87 85 89 88
 Bot/Depth 83 84 87 85 89 88
 Diameter 87 85 89 88
 Type 85
 Length 89
 Width 88

CONSTRUCTION LIFT DATA
 Lift R=42 T=A 254#1 43 38 44
 Type 43 Date 38 Intake 44
 Power 45 H.P. 46 Serial No. 49

MISCELLANEOUS OWNER DATA
 Date of Ownership R=158 T=A 718#1 159 Owner Name 161=EAISTU CHICKIAKIAW WIA

MISCELLANEOUS OTHER ID DATA
 E-Log No. R=189 T=A 736#1 190=0121 Assigner 191=MISSISSIPPI

MISCELLANEOUS QW DATA

R=192	T=A	738#1	Date of Measurement 1934 / /	Aquifer Sampled 1954	Temp 196#00010	Value 1974
R=192	T=A	738#2	Date of Measurement 1934 / /	Aquifer Sampled 1954	So Cond 196#00095	Value 1974
R=192	T=A	738#3	Date of Measurement 1934 / /	Aquifer Sampled 1954	pH 196#00400	Value 1974

MISCELLANEOUS LOGS DATA

R=198	T=A	739#1	Log Type 199#E	Beg. Depth 200#	End Depth 201#
R=198	T=A	739#1	Log Type 199#	Beg. Depth 200#	End Depth 201#

MISCELLANEOUS NETWORK DATA

706 = QW - WL - WD *

R=114	T=A	730#1	Beg. Year 115# 9	End Year 116# 9	Agency Source 120=A#	Freq. 118#
R=121	T=A	730#2	Beg. Year 115# 9	End Year 116# 9	Agency Source 117#	Freq. 118#

MISCELLANEOUS REMARKS DATA

R=183	T=A	311#1	Date of Remarks 184# / /	Remarks 185#
-------	-----	-------	-------------------------------------	-----------------

DISCHARGE DATA

R=146	T=A	Pump/Flow 147#1	Date 148# / /	Type 703# P F	Discharge 150#	So. Capacity 272#
-------	-----	--------------------	--------------------------	------------------	-------------------	----------------------

GEOHYDROLOGIC DATA

R=90	T=A	721#1	Depth Top 91# 6 5 0	Depth Bot. 92# 6 9 0	Unit Id 93# 2111 EUPFIW	304#P
------	-----	-------	------------------------------------	-------------------------------------	----------------------------	-------

HYDRAULIC DATA

R=98	T=A	790#1	Unit Tested 100#	103#
------	-----	-------	---------------------	------

off
Well # Hwy 32
west of OKOLONA

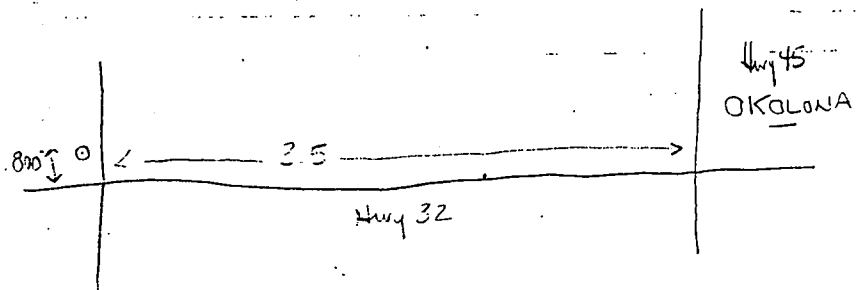

DEPARTMENT OF ENVIRONMENTAL QUALITY - OLWR

PUBLIC SUPPLY WELLS PROJECT

GPS LOG

USER NAME(S): Phillips/Hardin DATE: 7/30/97

UNIT DEQ #: _____ FILE #: B073022A

HEALTH DEPT. #: 090002-01 ELEV. 343'

USGS #: D59 OLWR #: GW14456

OWNER: East Chickasaw W.A #1 QUAD: Troy SE

LOCATION: SE/SW S 30 T 12S R 5E COUNTY: Chickasaw

LOCATION DESCRIPTION: On CR 135 just north of Hwy 32

CASING DIA: _____ PUMP TYPE & SIZE: Submersible

GPS FIELD LOCATION: LAT. 34° 00' 09.7" N LONG. 88° 48' 57.7" W

GPS CORRECTED LOCATION: LAT. 34.002986 LONG. 88.81646533
~~34.002986~~

REMARKS: Measured 50' east of the well

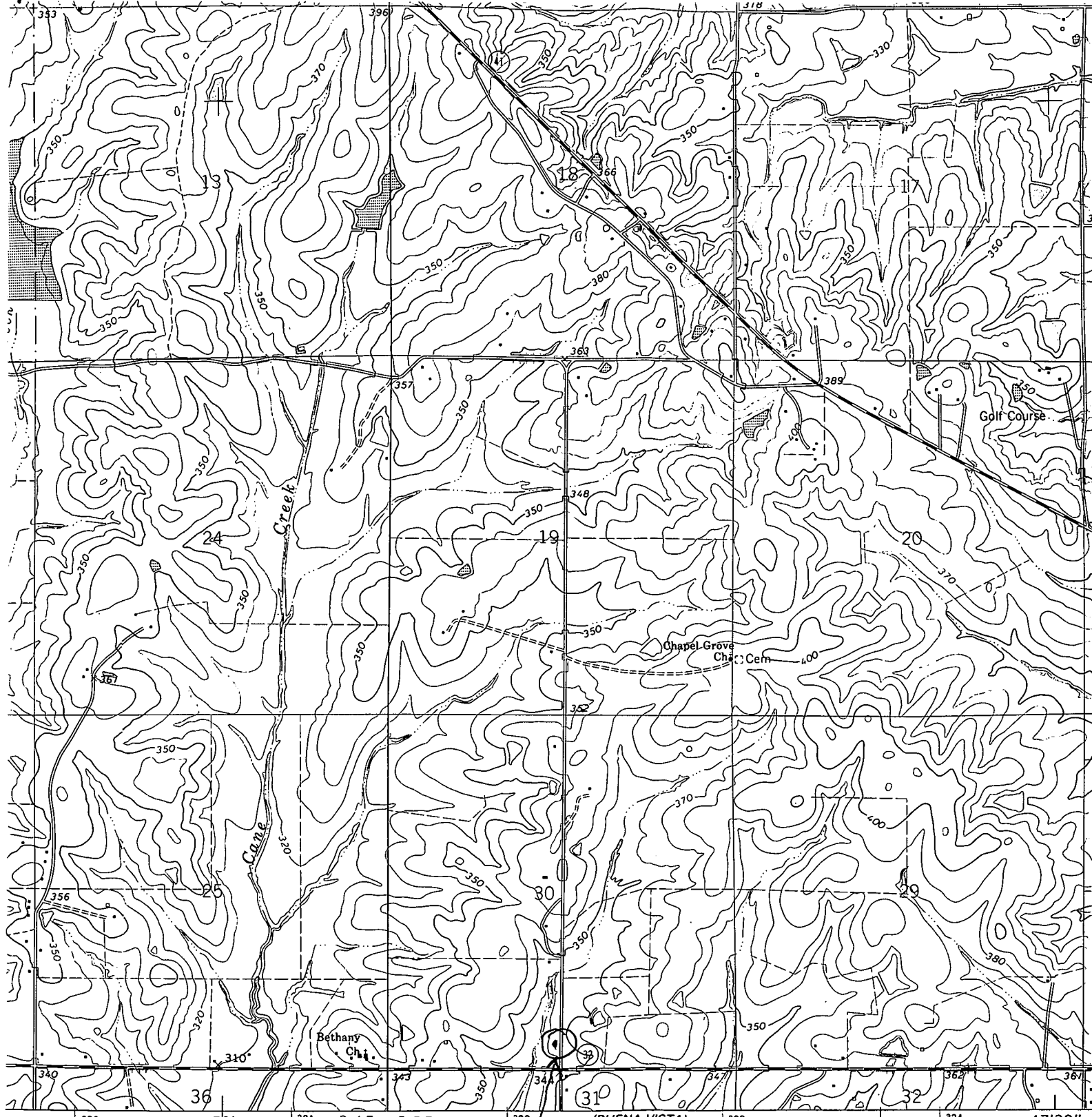

09000291

(BUENA VISTA)
3251 IV NE

SCALE 1:24 000

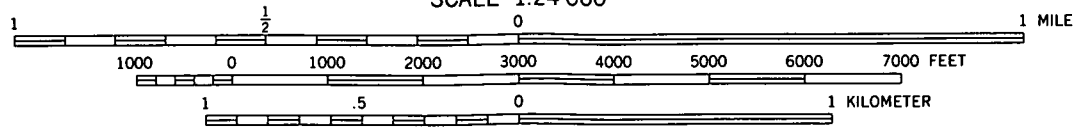

CONTOUR INTERVAL 10 FEET
NATIONAL GEODETIC VERTICAL DATUM OF 1929

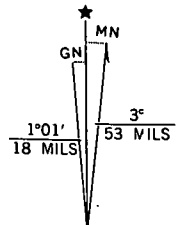

GRID AND 1979 MAGNETIC NORTH
DECLINATION AT CENTER OF SHEET

THIS MAP COMPLIES WITH NATIONAL MAP ACCURACY STANDARDS
FOR SALE BY U. S. GEOLOGICAL SURVEY, DENVER, COLORADO 80225, OR RESTON, VIRGINIA 22092
A FOLDER DESCRIBING TOPOGRAPHIC MAPS AND SYMBOLS IS AVAILABLE ON REQUEST

F
F
T