

9-185
(October 1950)

UNITED STATES
DEPARTMENT OF THE INTERIOR
GEOLOGICAL SURVEY
WATER RESOURCES DIVISION

WELL SCHEDULE

Date 1-21, 1957 Field No. Well #3A Wilson Park
Record by Grantham + Ellison Office No. D-12
Source of data Driller + Observation 23

1. Location: State Miss County Chickasaw

Map _____
_____ 1/4 _____ 1/4 sec. 34 T 12 N 52 W

2. Owner: Town of Okalona Address _____
Tenant Swimming Pool Address Wilson Park
Driller Carliss Address Memphis Tenn

3. Topography _____

4. Elevation 327 (Ben) ft. above msl below

5. Type: Dug drilled, driven, bored, jetted 1-21/19-57

(525) 6. Depth: Rept. _____ ft. Meas. _____ ft.

(550) 7. Casing: Diam. 8 in., to _____ in., Type _____
Depth _____ ft., Finish street type well

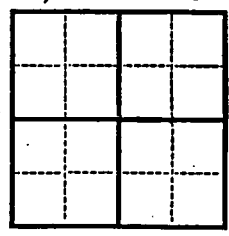

8. Chief Aquifer _____ From _____ ft. to _____ ft.
Others _____

9. Water level _____ ft. rept. _____ 19 _____ above
meas. _____ below
which is _____ ft. above surface
below

10. Pump: Type Carliss Turbine Capacity _____ G. M.
Power: Kind el Horsepower 25 (30)

11. Yield: ~~flow~~ 350 G. M., Pump _____ G. M., Meas., Rept. Est.
Drawdown _____ ft. after _____ hours pumping _____ G. M.

12. Use: Dom., Stock, PS., RR., Ind., Irr., Obs. _____
Adequacy, permanence _____

13. Quality _____ Temp _____ °F.
Taste, odor, color _____ Sample Yes _____
Unfit for _____ No _____

14. Remarks: (Log, Analyses, etc.) _____

UNITED STATES
DEPARTMENT OF THE INTERIOR
GEOLOGICAL SURVEY
WATER RESOURCES DIVISION

9-125
(October 1950)

Cell # 34
Return 1951

WELL SCHEDULE

Date _____
Record by _____
Office No. _____
Field No. _____

1. Location _____ County _____
2. Owner _____ Address _____
Tenant _____ Address _____
Driller _____ Address _____

3. Topography _____
4. Elevation _____ ft. above _____ below _____
5. Type of drilled driver, bored, jetted _____
6. Depth _____ ft. _____
7. casing, diam. _____ in. to _____ in. type _____
8. Casing _____ ft. _____ ft. to _____ ft.

9. Water _____ ft. _____ ft. in _____
10. Pump type _____ Capacity _____ G. M.
Power _____ Horsepower _____
11. Yield _____ G. M. Pump _____ G. M. Mean, Reqt. Del. _____
Drawdown _____ ft. after _____ hours pumping _____ G. M.

12. Use _____
13. Abandonment, permanent _____
14. Remarks _____

DEPARTMENT OF ENVIRONMENTAL QUALITY - OLWR
PUBLIC SUPPLY WELLS PROJECT

GPS LOG

USER NAME(S): AH/MD DATE: 7-15-99
UNIT DEQ #: _____ FILE #: A071518A
HEALTH DEPT. #: NO TAG ELEV.: 340
USGS #: D23 OLWR #: GW-001379
OWNER: City of Okalona (Wilson Park) QUAD: Troy SE
LOCATION: S 34 T 125 R 5E COUNTY: Chickasaw
LOCATION DESCRIPTION: well located N. of pool house + NW of pool. On Hwy 32W ~ .15, bank located on Hwy 32W
CASING DIAM: _____ PUMP TYPE AND SIZE: 30 HP / Turbine
GPS FIELD LOCATION: LAT: 33° 59.995N LONG: 88° 45.540W
GPS CORRECTED: LAT: 33.999738 LONG: 88.759149
REMARKS: you have to go thru locked gate that is bent-up.

f. 308

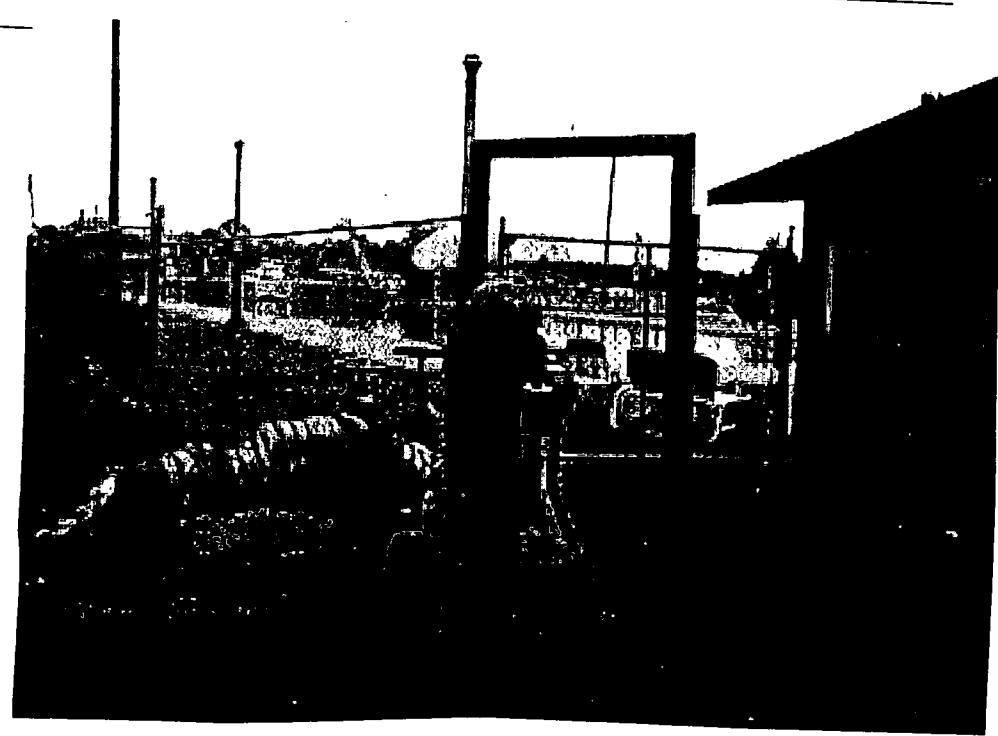

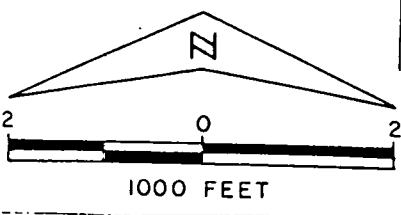
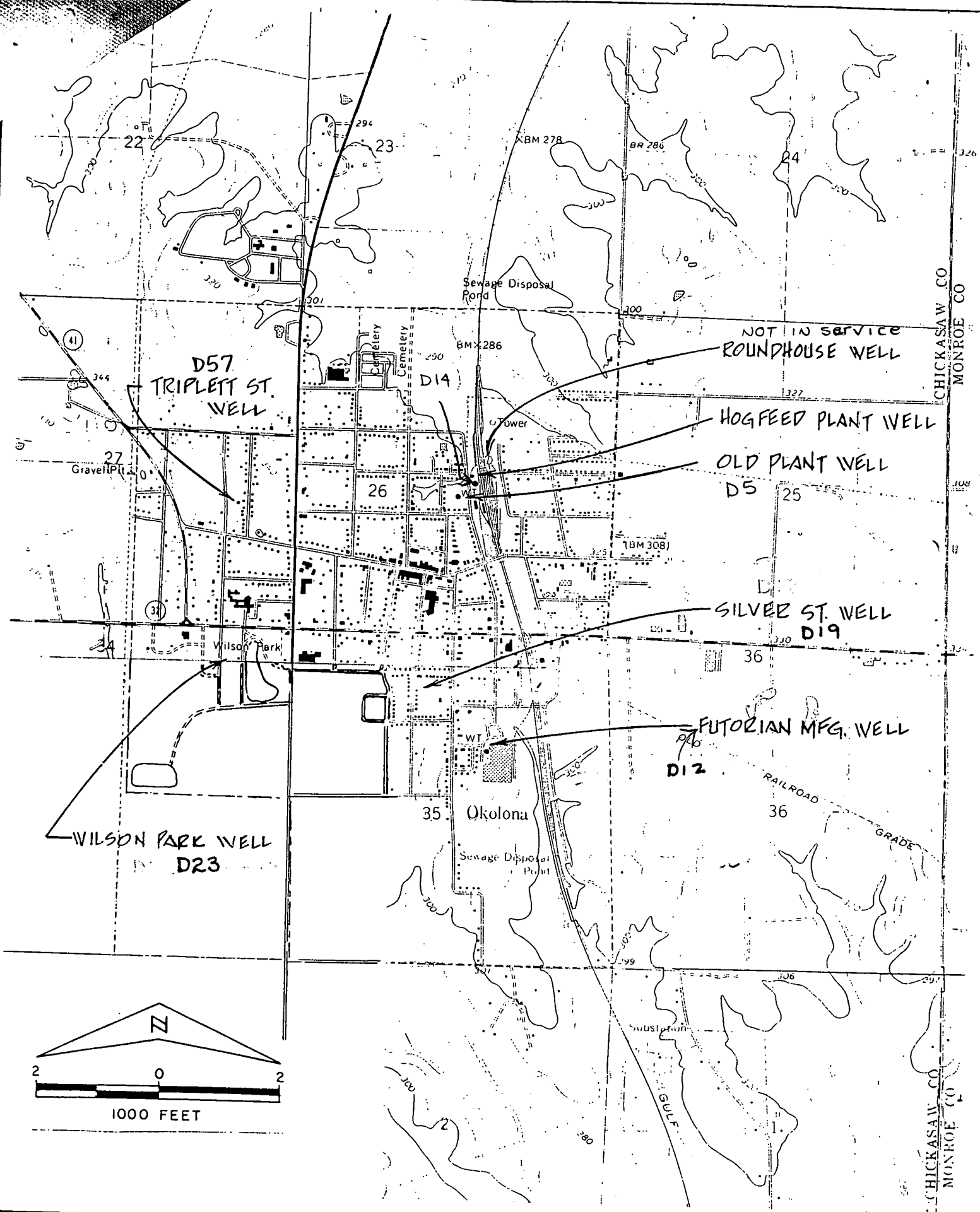

CHICKASAW CO
MONROE CO

DR. BY _____
CK. BY _____

CCE
COOK-COGGIN ENGINEERS, INC.
703 CROSSOVER RD. TUPELO, MS. 38801

PROJECT NO.

DATE
7-88

OKOLONA WELL
LOCATIONS

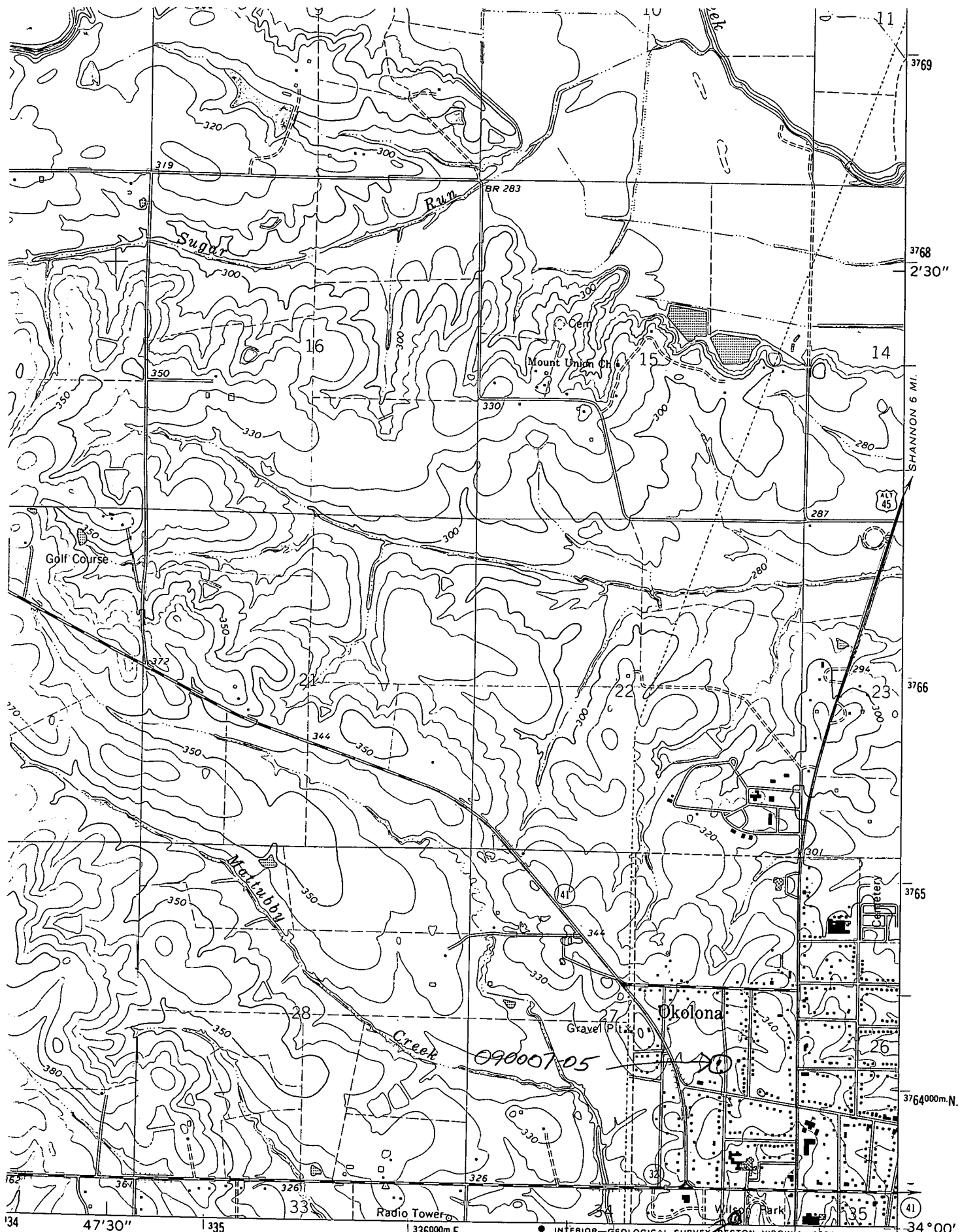

1 MILE

GW001379
 INTERIOR-GEOLOGICAL SURVEY, RESTON, VIRGINIA-1988
 EGYPT 251 NW
 WEST POINT 29 MI.

ROAD CLASSIFICATION

- Heavy-duty _____
- Medium-duty _____
- Light-duty _____
- Unimproved dirt _____

State Route

EGYPT
 251 NW