

6/78 WIO

Recorded by WIO

Date 11/74 12/78

U.S. GEOLOGICAL SURVEY  
WATER RESOURCES DIVISION  
MISSISSIPPI DISTRICT  
WELL RECORD

Well No. A23

E-Log No. \_\_\_\_\_

County CHICKASAW

Site ID 340340089042001 R=0\* T=A\* 2=W\*

GEN. SITE DATA

Data reliab. 3-C Report. agency 4-USGS\* Dist. 6=28\* 7=28\* Co. 8=017\*

Lat. \_\_\_\_\_ Long. / 9=340340\* 10=0890420\* Well No. 12=A023\*

NE SE Location 13=SE NE S03 T 12S R 02E\* Alt. 16=352.00\* 8/23/83  
342

Hyd. Unit (OWDC) 20= Date 21=12/07/1973\*

Well use 23=W\* Water Use 24=H\* Hole depth 27=290.\* Well depth 28=290.\*

WL 30=23.\* Date 31=12/07/1973\* Source 33=D\*

Status 273= Project No. 5=

OWNER

R=158\* T=A\* Date 159#12/07/1973\* Owner No. \_\_\_\_\_

Owner 161=FELIX ASTON\*

FIELD OW

R=192\* T=A\* Date 193# Temp. 196#00010\* 197=

R=192\* T=A\* Date 193# Cond. 196#00095\* 197=

R=192\* T=A\* Date 193# pH 196#00400\* 197=

CONSTR.

R=58\* T=A\* 59#1\* Date 60=12/07/1973\* Remarks \_\_\_\_\_

Drig. 63=0.21\* Name Homan Method 65=H\* Finish 66=X\*

CASING

R=76\* T=A\* 59#1\*

Top csgn. 77# 0.\* Bot. csgn. 78= 42.\* Diam. 79# 4.\*

R=76\* T=A\* 59#1\*

Top csgn. 77# Bot. csgn. 78= Diam. 79#

OPENINGS

R=82\* T=A\* 59#1\* Top 83# 42.\* Bottom 84= 290.\*

Type 85=X\* Diam. 87= 4.\* Size 88=

R=82\* T=A\* 59#1\* Top 83# Bottom 84=

Type 85= Diam. 87= Size 88=

YIELD

R= 146\* T=A\* 147# 1\* Q 150= 5.\* Q/S 272=

134 flows 146 pumped

R=42\* T= A \* Lift type 43# S \* Intake 44= \* Power type 45= E \*

Date 38- 12/07/1973\* H.P. 46= 1. \*

LIFT

R=198\* T= A \* Log 199# D \* Top 200= 0. \* Bot 201= 290. \*

R=198\* T= A \* Log 199# \* Top 200= \* Bot 201= \*

R=189\* T= A \* E Log No. 190# \* 191= M I S S D I S T \*

LOGS

R=114\* T= A \* Year 115# \* Type 120= \*

R=90\* T= A \* 256# 1 \* Top 91= 80. \* Bot 92= \*

Unit ID 93= 211RPLY \* Name of Unit

R=90\* T= A \* 256# 1 \* Top 91= \* Bot 92= \*

Unit ID 93= \* Name of Unit

AQUIFERS

R=98\* T= A \* 99# 1 \* Unit tested 100= \* 103= \*

R=105\* T= A \* 99# 1 \* Test No. 106# \*

107= \* Transmissivity (gal/d)/ft

108= \* Hydraul. cond. (gal/d)/ft<sup>2</sup>

110= \* Storage coeff. Boundaries

HYDRAULICS

R=121\* T= \* Yr Begin 122# \* Ne

Water Level Data Collection (1)

11-30-82

WL= 68.98

MP= top of casing @ 1'

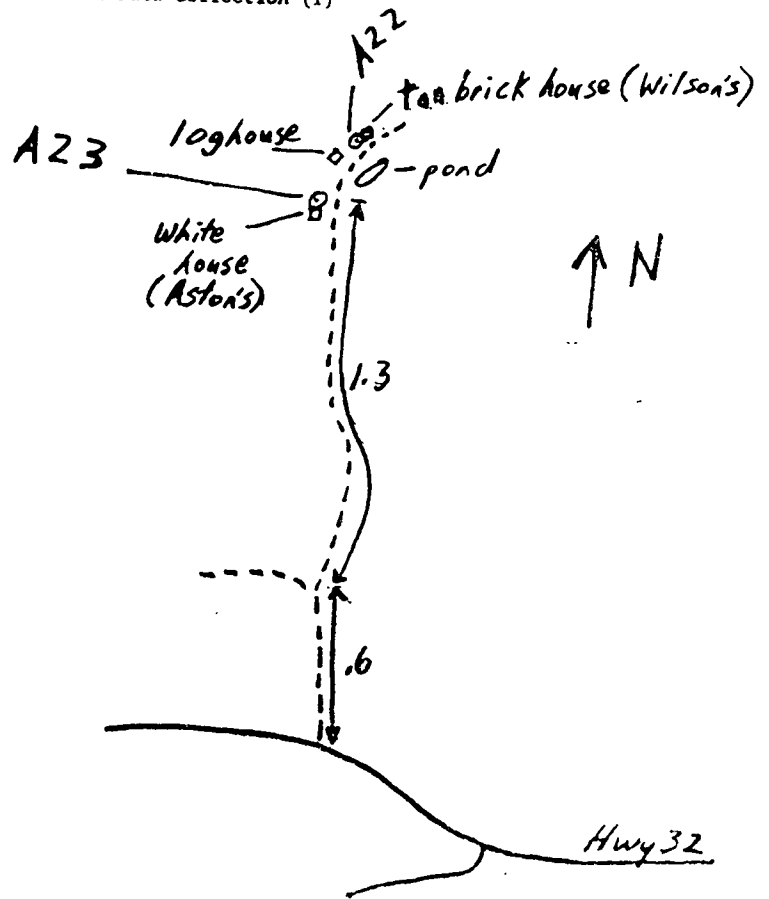

U.S. DEPT. OF INTERIOR  
GEOLOGICAL SURVEY  
WATER RESOURCES DIVISION  
GROUND WATER SITE INVENTORY  
WATER-LEVEL DATA

WELL NO. A23  
MP HEIGHT \_\_\_\_\_

*Chickasaw County*

*Jelix Aston*

Site Ident. No. 340340089042001

R-234 \*

T-A \*

DATE	WATER LEVEL (BELOW LSD)	STATUS	METHOD	HOLD	CUT	DEPTH BELOW MP	REMARKS	DATE PUNCHED	DATE ENTERED
235 # 11/30/1982 *	237 - . . . . . *	238 - * *	239 - * *				WL - per GWST file		
235 # / / *	237 - . . . . . *	238 - * *	239 - * *				MR. ASTON DECEASED - NO TRESPASSING		
235 # 08/19/1987 *	237 - . . . . . *	238 - * *	239 - * *						

Method of Measurement 239 = A C E G H L M R S T V Z  
airline, calibrated, estimated, pressure, calibrated, geophysical, manometer, reported, steel, electric, calibrated other  
airline gage pressure gage logs tape tape electric tape

Site Status 238 = D E F G H Ø P R S T V X Z  
dry, flowed, flowing, nearby, nearby, obstruction, pumping, recently, nearby, nearby, foreign, surface-water, other  
recently flowing recently flowing pumped pumping pumped recently pumped pumped recently pumped pumped

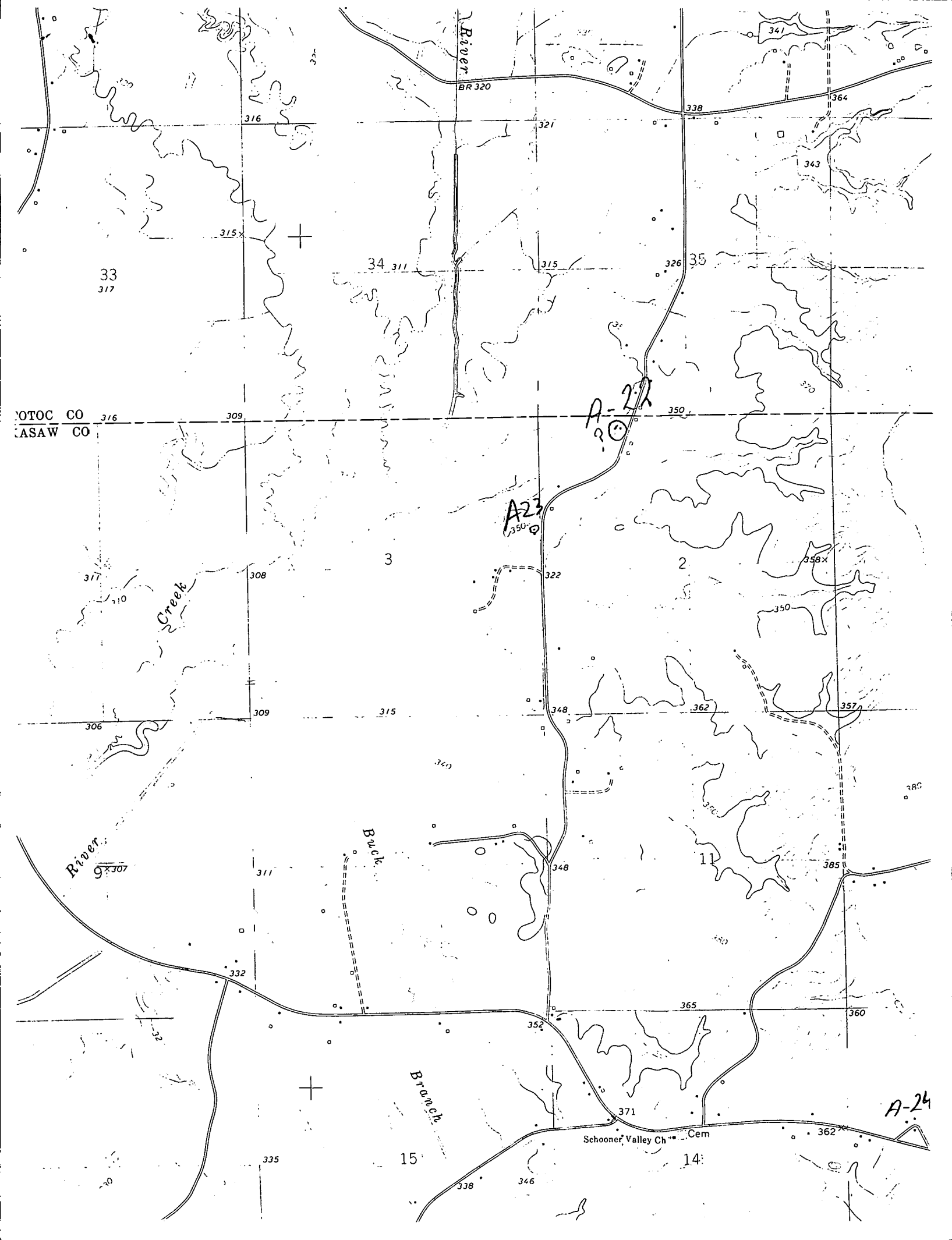

MOTOC CO  
SASAW CO

River

BR 320

Creek

Branch

Branch

Schooner Valley Ch. Cem

33  
317

34  
311

3

35

350

A-23  
350

A-22  
2

358x

2

317

308

315

322

306

309

348

362

357

River  
9x307

311

348

385

332

352

365

360

335

15

14

A-24

330

338

346

362