

WELL SCHEDULE

U. S. DEPT. OF THE INTERIOR

GEOLOGICAL SURVEY

WATER RESOURCES DIVISION

MASTER CARD

Record by BEW Source of data owner Date 1/18/57 Map _____

State 28 County (or town) Chickasaw 09

Latitude: 34° 01' 19" N Longitude: 08° 90' 72" W Sequential number: 1

Lat-long accuracy: 3 T 12 S, R 2 Sec 19 t. NE t. SE t. _____ B & H _____

Local well number: A013AD1912N02W Other number: _____

Local use: 092 Owner or name: DWRELL NOLAN Address: Rt 2 Houma

Ownership: (C) County, (F) Fed Gov't, (M) City, Corp or Co, (N) Private, (P) State Agency, (S) Water Dist, (W) _____ P

Use of water: (A) Air cond, (B) Bottling, (C) Comm, (D) Dewater, (E) Power, (F) Fire, (H) Dom, (I) Irr, (M) Ind, (P) S, (R) Rec, (S) Stock, (T) Instit, (U) Unused, (V) Repressure, (W) Recharge, (X) Desal-P S, (Y) Desal-other, (Z) Other _____ A

Use of well: (A) Anode, (D) Drain, (G) Seismic, (H) Heat Res, (I) Obs, (M) Oil-gas, (P) Recharge, (R) Test, (T) Unused, (U) Withdraw, (W) Waste, (X) Destroyed _____ W

DATA AVAILABLE: Well data Freq. W/L meas.: Field aquifer char.

Hyd. lab. data: _____

Qual. water data; type: _____

Freq. sampling: _____ Pumpage inventory: yes no. period: _____

Aperture cards: _____

Log data: _____

8/19/87
65.4
5.36
59.04
Well NOT IN USE

WELL-DESCRIPTION CARD

SAME AS ON MASTER CARD Depth well: 362 ft Meas. rept accuracy 6

Depth cased; (first perf.) 184 ft Casing type: _____; Diam. 4 in

Finish: (C) porous concrete, (F) gravel w. (perf.), (G) gravel w. (screen), (H) horiz. gallery, (I) open end, (P) perf., (S) screen, (T) sd. pt., (W) shored, (X) open hole, (Z) other _____ X

Method: (A) air rot, (B) bored, (C) cable, (D) dug, (H) hyd. rot., (J) jetted, (P) air percussion, (R) reverse, (T) trenching, (V) driven, (W) drive wash, (Z) other _____ H

Date Drilled: 9/5/57 Pump intake setting: _____ ft

Driller: ASHBY name address _____

Lift (type): (A) air, (B) bucket, (C) cent., (J) jet, (L) multiple, (M) multiple, (N) none, (P) piston, (R) rot., (S) submerg, (T) turb., other _____ P Deep Shallow

Power (type): hand nat LP 1 Trans. or meter no. _____

Descrip. MP _____ ft above _____ ft below LSD, Alt. MP _____

Alt. LSD: 325 Accuracy: (source) _____

Water Level 30 ft above MP; Ft below LSD 30 Accuracy: _____

Date meas: 57 Yield: _____ gpm Method determined _____

Drawdown: _____ ft Accuracy: _____ Pumping period _____ hrs

QUALITY OF WATER DATA: Iron _____ ppm Sulfate _____ ppm Chloride _____ ppm Hard. _____ ppm

Sp. Conduct _____ K x 10⁶ Temp. _____ °F Date sampled _____

Taste, color, etc. _____

ROLLA COMPANY VERIFIED COPY

Well No. A13

HYDROGEOLOGIC CARD

SAME AS ON MASTER CARD Physiographic Province: 03 Section: _____
D Drainage Basin: 156 Subbasin: _____

(D) (C) (E) (F) (H) (K) (L)
 Topo of depression, stream channel, dunes, flat, hilltop, sink, swamp,
 well site: (Q) (P) (S) (T) (U) (V) _____
 offshore, pediment, hillside, terrace, undulating, valley flat _____

MAJOR AQUIFER: _____ system _____ series K3 _____ aquifer, formation, group RI

Lithology: _____ Origin: _____ Aquifer Thickness: _____ ft
 Length of well open to: _____ ft _____ Depth to top of: _____ ft _____

MINOR AQUIFER: _____ system _____ series _____ aquifer, formation, group _____

Lithology: _____ Origin: _____ Aquifer Thickness: _____ ft
 Length of well open to: _____ ft _____ Depth to top of: _____ ft _____

Intervals Screened: _____

Depth to consolidated rock: _____ ft _____ Source of data: _____

Depth to basement: _____ ft _____ Source of data: _____

Surficial material: _____ Infiltration characteristics: _____

Coefficient Trans: _____ gpd/ft _____ Coefficient Storage: _____

Coefficient Perm: _____ gpd/ft²; Spec cap: _____ gpm/ft; Number of geologic cards: _____

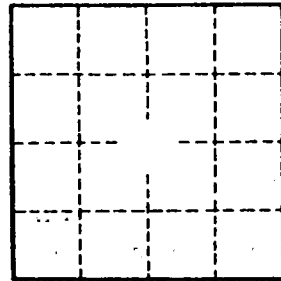

Well No. A13

Howlka Quad
 Elevation:
 A13 Jimmy D. Vance

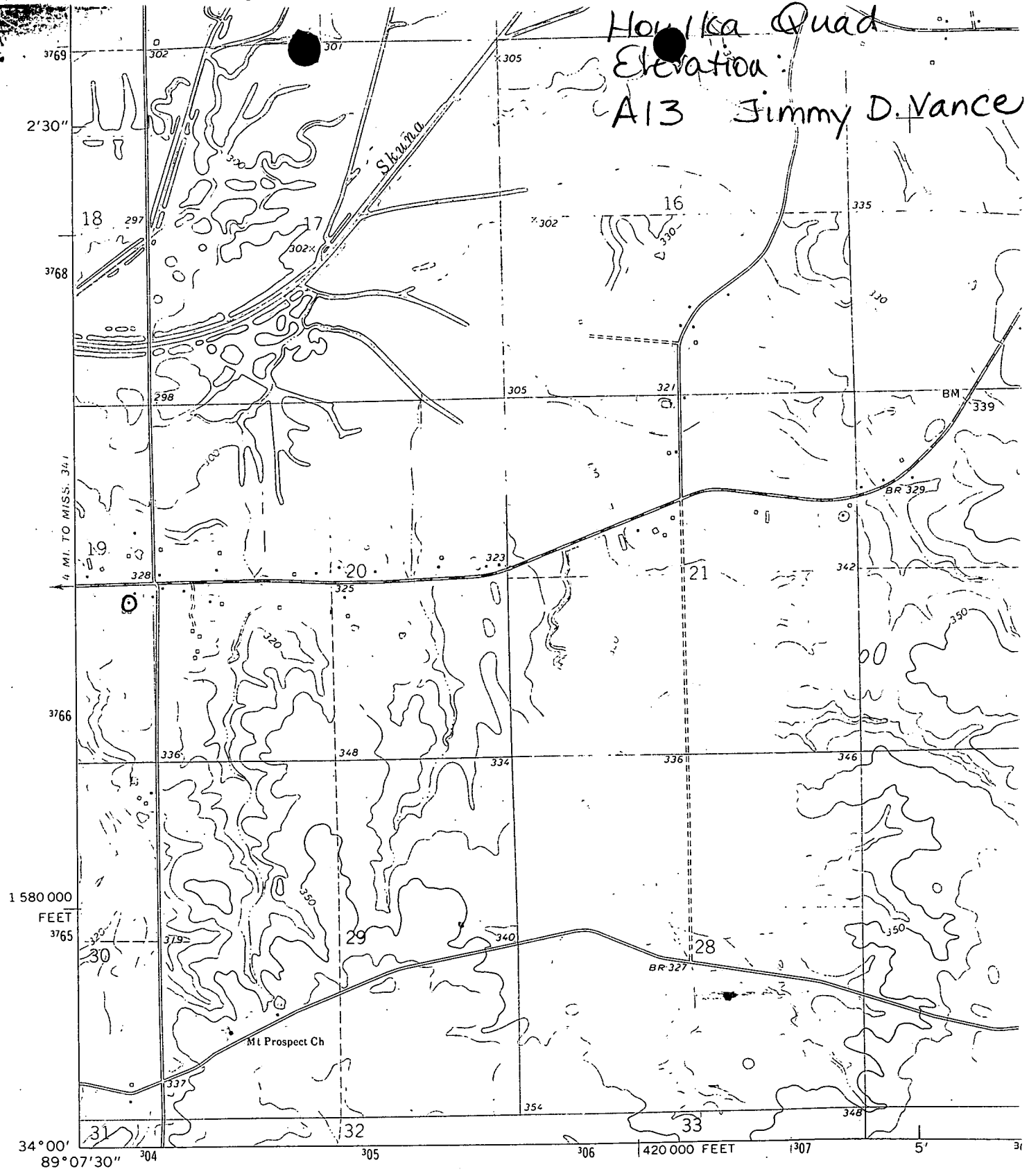

(WARDAMAN)
 3151 / NW

Mapped, edited, and published by the Geological Survey
 Control by USGS and USC&GS

Topography by photogrammetric methods from aerial
 photographs taken 1971. Field checked 1972

Projection and 10,000-foot grid ticks: Mississippi coordinate
 system, east zone (transverse Mercator)
 1000-meter Universal Transverse Mercator grid ticks,
 zone 16, shown in blue. 1927 North American datum

Fine red dashed lines indicate selected fence and field lines where
 generally visible on aerial photographs. This information is unchecked

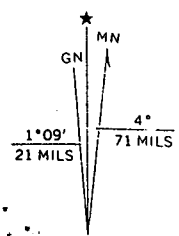

UTM GRID AND 1972 MAGNETIC NORTH
 DECLINATION AT CENTER OF SHEET

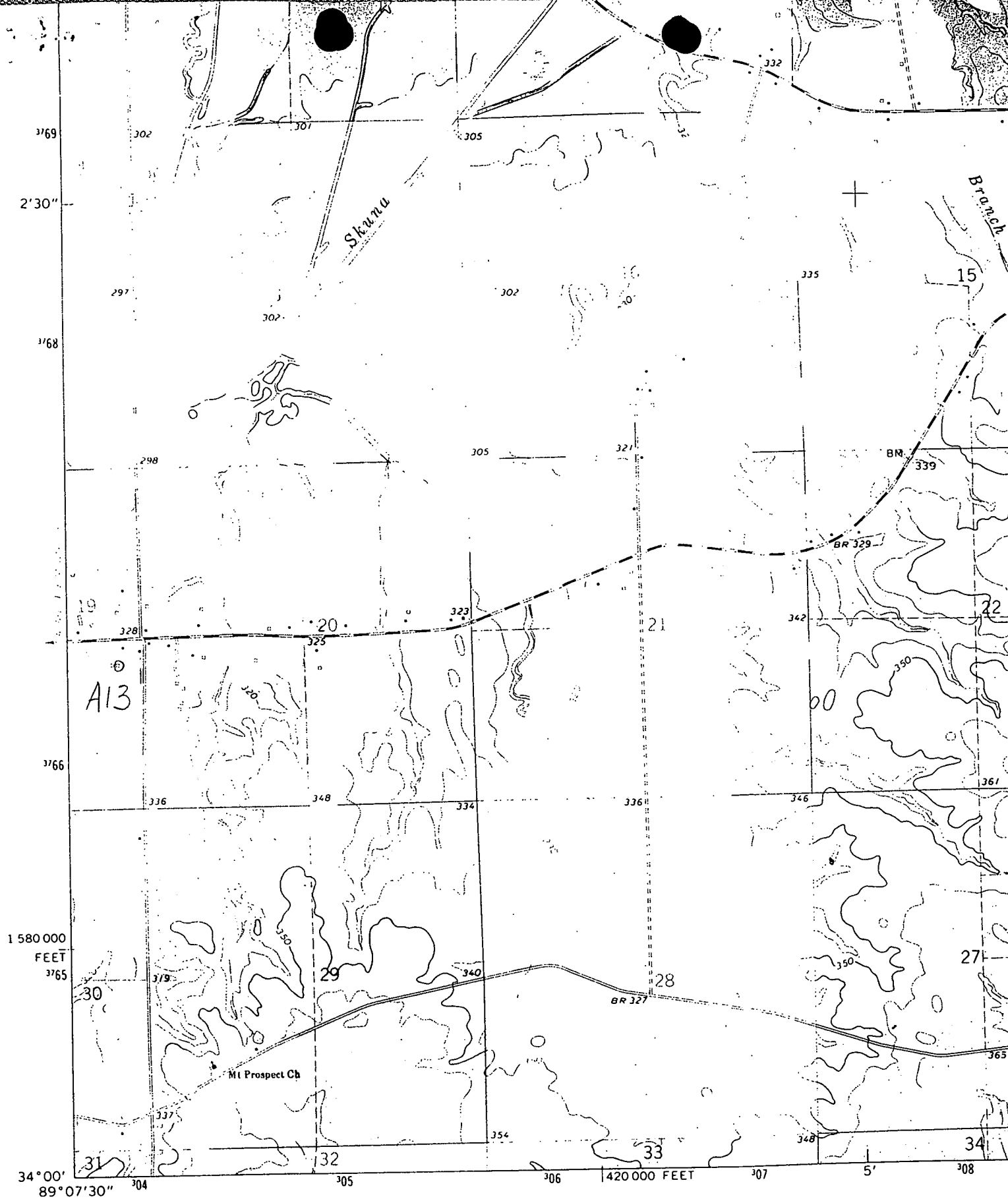

Mapped, edited, and published by the Geological Survey
 Control by USGS and USC&GS
 Topography by photogrammetric methods from aerial
 photographs taken 1971. Field checked 1972
 Projection and 10,000-foot grid ticks: Mississippi coordinate
 system, east zone (transverse Mercator)
 1000-meter Universal Transverse Mercator grid ticks,
 zone 16, shown in blue. 1927 North American datum

(WARDAMANI)
 3151 / NW

*Please plot
 well site
 A13
 NW 325*

1°09' 21 MILS
 4° 71 MILS

