

R=42* T= A * Lift type 43# T * Intake 44= * Power type 45= E *

LIFT

Date 38= 08/01/1979 * H.P. 46= 25. *

R=198* T= A * Log 199# E * Top 200= 10. * Bot 201= 928. *

LOGS

R=198* T= A * Log 199# D * Top 200= 0. * Bot 201= 945. *

R=189* T= A * E Log No. 190# * 191= M I S S D I S T. *

ANAL.

R=114* T= A * Year 115# 1979 * Type 120= B. *

R=90* T= A * 256# 1 * Top 91= * Bot 92= *

AQUIFERS

Unit ID 93= 124WLCXM * Name of Unit _____

R=90* T= A * 256# 1 * Top 91= * Bot 92= *

Unit ID 93= * Name of Unit _____

HYDRAULICS

R=98* T= A * 99# 1 * Unit tested 100= * 103= *

R=105* T= A * 99# 1 * Test No. 106# *

107= * Transmissivity (gal/d)/ft _____

108= * Hydraul. cond. (gal/d)/ft² _____

110= * Storage coeff. Boundaries _____

R=121* T= * Yr Begin 122# * Network 258= *

Water Level Data Collection (1)

W/L = 61.22
20' dd 157 gpm

description of formations encountered	from	to
Brown Clay	0	6
Coarse tight Wht sand	6	20
Blue Clay	20	55
Rock	55	56
Blue Clay	56	70
Broken Streaks Clay and Sand	70	315
Blue Clay	315	345
Sandy Blue Clay	345	375
Sand	375	418
Blue Clay Sand Strks	418	485
Tight Gray Clay	485	524
Rock	524	525
Blue Clay Sand Strks	525	847
Rock	847	848
Sand	848	880
Blue Clay	880	930
Rock	930	931
Blue Clay	931	945

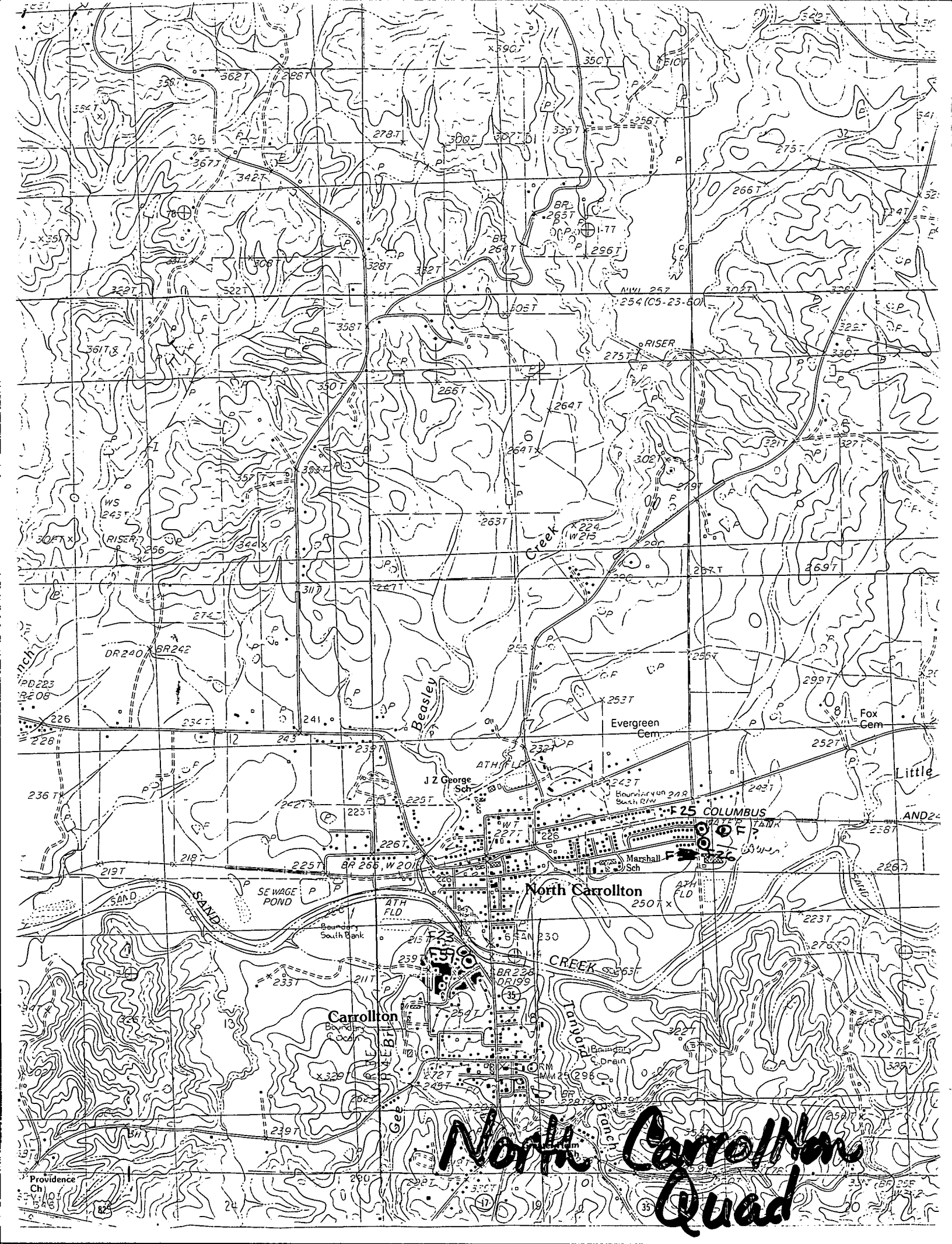

North Carrollton Quad

Providence
Ch
10
1546

82

DEPARTMENT OF ENVIRONMENTAL QUALITY - OLWR
PUBLIC SUPPLY WELLS PROJECT

GPS LOG

OK
NO

C6092617.554

USER NAME(S): Hornbeak DATE: 9/26/96

UNIT DEQ #: 82859 FILE #: B092616A

HEALTH DEPT. #: 080002-01 ELEV. _____

USGS #: F59 OLWR #: GW02767

OWNER: Town of Cartollton QUAD: North Cartollton

LOCATION: SE-NW s 18 T 19 NR 4E COUNTY: Cartoll

LOCATION DESCRIPTION: In fence on SW side of (Cartoll Academy Athletic Field Rd.) at

SW corner of Intersection of Hwy 35 + Big Sand Creek.

CASING DIA: 10" PUMP TYPE & SIZE: 25 HP Elec. (Cartollton)

GPS FIELD LOCATION: LAT. 33° 30' 46.3" LONG. 89° 55' 16.8"

GPS CORRECTED LOCATION: LAT. 33.51300868 LONG. 89.92105464

REMARKS: GPS at Well,

(Well is SE well of 2 wells.)