

WRD Exp. (GW)
April 1966

DOH # 0080006-02
GW02813

Well No. F 26 OCT 00 1975
5657 42 PUNCHED

WELL SCHEDULE

U. S. DEPT. OF THE INTERIOR GEOLOGICAL SURVEY WATER RESOURCES DIVISION

GPSd 9/26/96 Hornbeak

MASTER CARD

Record by F.H. Thomson Source of data BOWC Date JUNE 2/69 Map North Carrollton

State MISS 28 County (or town) CARROLL 08

Latitude: 33^{deg} 31^{min} 04^{sec} N Longitude: 08^{degrees} 9^{min} 54^{sec} W Sequential number: 2

Lat-long accuracy: 1 T. 19 S, R 4 E, Sec 8, SW $\frac{1}{4}$, SW $\frac{1}{4}$, SW $\frac{1}{4}$

Local well number: F026C0819N04E Other number: _____ B & M

Local use: 064043 Owner or name: TOWN OF NORTH CARROLLTON

Owner or name: N CARROLLTON Address: _____

Ownership: County, Fed Gov't, (M) City, Corp or Co, Private, State Agency, Water Dist _____ M

Use of Air cond, Bottling, Comm, Dewater, Power, Fire, Dom, Irr, Med, Ind, P S, Rec, water: _____

water: (S) (T) (U) (V) (W) (X) (Y) (Z) Stock, Instit, Unused, Repressure, Recharge, Desal-P S, Desal-other, Other _____ U

Use of well: (A) (D) (G) (H) (I) (M) (N) (P) (R) (T) (U) (W) (X) (Z) Anode, Drain, Seismic, Heat Res, Obs, Oil-gas, Recharge, Test, Unused, Withdraw, Waste, Destroyed. _____ U

DATA AVAILABLE: Well data Freq. W/L meas.: _____ I Field aquifer char. _____

Hyd. lab. data: _____

Qual. water data; type: USGS 10-19-72 _____ C

Freq. sampling: _____ 0 Pumpage inventory: yes no, period: _____ 0

Aperture cards: _____ yes _____

Log data: _____ 0

WELL-DESCRIPTION CARD

SAME AS ON MASTER CARD Depth well: _____ ft 727 Meas. _____ 2

Depth cased; (first perf.) _____ ft 687 Casing type: _____; Diam. 10 in _____ 0

Finish: porous gravel w. gravel w. horiz. open perf., screen, sd. pt., shored, open hole, other _____ S

Method Drilled: (A) (B) (C) (D) (H) (J) (P) (R) (T) (V) (W) (Z) air bored, cable, dug, hyd jetted, air reverse trenching, driven, drive wash, other _____ H

Date Drilled: 969 Pump intake setting: _____ ft _____ 0

Driller: LAYNE CENTRAL MEMPHIS

Lift (type): (A) (B) (C) (J) multiple, multiple, none, piston, rot, submerg, turb, other _____ T Deep _____ Shallow _____

Power (type): diesel, elec, gas, gasoline, hand, gas, wind; H.P. 20 Trans. or meter no. _____

Descrip. MP OK ft above below LSD, Alt. MP _____

Alt. LSD: _____ 250 Accuracy: _____ 3

Water Level 28 ft above below MP; Ft below LSD _____ 30 Accuracy: _____ D

Date meas: 6/16/69 669 Yield: _____ gpm _____ 250 Method determined _____

Drawdown: _____ ft _____ Accuracy: _____ Pumping period _____ hrs _____

QUALITY OF WATER DATA: Iron _____ Sulfate _____ Chloride _____ Hard. _____

Sp. Conduct 330 K x 10 3 Temp. 23 °C °F 230 Date sampled 10-17-72 072

Taste, color, etc. PH: 6.2

WELL NO. F 26

Well No. 1

Latitude-longitude

N
S

HYDROGEOLOGIC CARD

SAME AS ON MASTER CARD

Physiographic Province:

03

Section:

D

Drainage Basin:

15J

Subbasin:

(D) (C) (E) (F) (H) (K) (L)
Topo of well site: depression, stream channel, dunes, flat, hilltop, sink, swamp,
(Ø) (P) (S) (T) (U) (V)
offshore, pediment, hillside, terrace, undulating, valley flat

MAJOR

AQUIFER:

system

series

TIE

aquifer, formation, group

Lithology:

US

Origin:

2

Aquifer

Thickness:

ft

66 Length of well open to: ft

40

Depth to top of: ft

66.9

MINOR AQUIFER:

system

series

aquifer, formation, group

Lithology:

Origin:

Aquifer

Thickness:

ft

Length of well open to: ft

ft

Depth to top of: ft

ft

Intervals Screened:

687-727 40' of 6" ss Shallow

Depth to consolidated rock: ft

ft

Source of data:

Depth to basement: ft

ft

Source of data:

Surficial material:

Infiltration characteristics:

Coefficient Trans: gpd/ft

ft

Coefficient Storage:

Coefficient Perm: gpd/ft²; Spec cap: gpm/ft; Number of geologic cards:

ft

ft

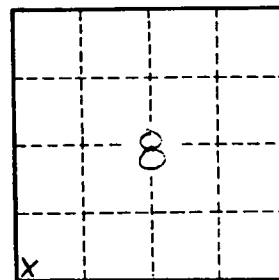

124WLCXM

Well No.

DEPARTMENT OF ENVIRONMENTAL QUALITY - OLWR
PUBLIC SUPPLY WELLS PROJECT

GPS LOG

USER NAME(S): Hornbeak DATE: 9/26/96
UNIT DEQ #: 82859 FILE #: B092619A ^{Car}
HEALTH DEPT. #: 080006-02 ELEV. _____
USGS #: E26 OLWR #: GW02813
OWNER: Town of North Carrollton QUAD: North Carrollton
LOCATION: SW-SW 8 T 19 N R 4 E COUNTY: Carroll
LOCATION DESCRIPTION: In Fence at NW Corner of Carrollton MFG. Bldg.
on Industrial Park Rd. .15 mi. South of Intersection with
Mc Carley Rd. (North Carrollton)
CASING DIA: 10" PUMP TYPE & SIZE: 20 HP Elec.
GPS FIELD LOCATION: LAT. 33° 31' 08.1" LONG. 89° 54' 26.6"
GPS CORRECTED LOCATION: LAT. 33.51887992 LONG. 89.90765849
REMARKS: GPS at well.

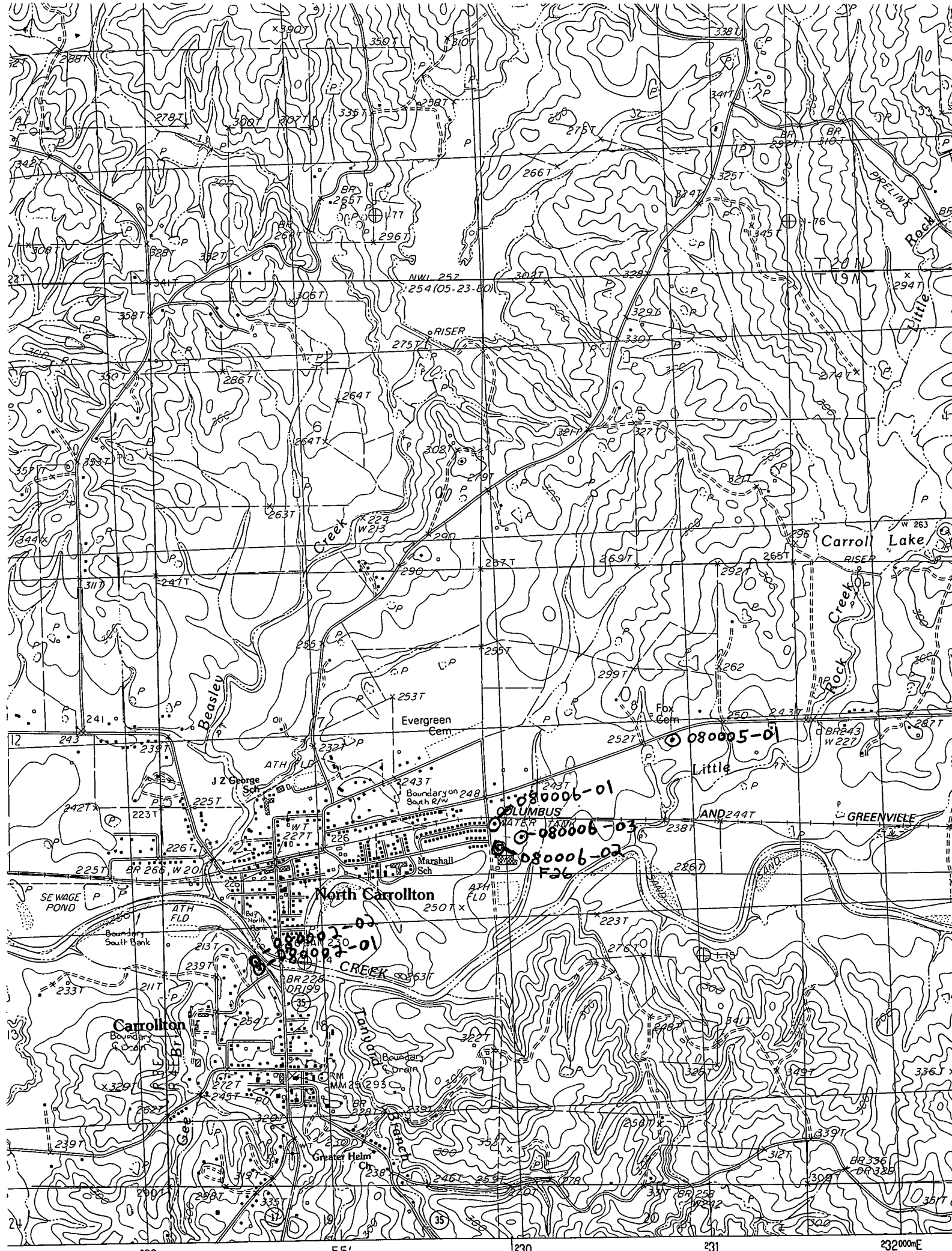

x 3907

3107

3387

2787

3007

3077

3357

2297

2667

2417

3257

BR 1107

3087

3287

3227

3057

2667

2687

2967

2647

2647

3047

3287

3297

3307

3297

3277

3277

3277

3277

3277

3277

3277

3277

3277

3277

3277

3277

3387

3307

2667

2667

2647

2647

2647

2647

2647

2647

2647

2647

2647

2647

2647

2647

2647

2647

2647

2647

2647

2647

2647

2647

2647

2647

3407

3387

3387

3387

3387

3387

3387

3387

3387

3387

3387

3387

3387

3387

3387

3387

3387

3387

3387

3387

3387

3387

3387

3387

3387

3387

3427

3407

3407

3407

3407

3407

3407

3407

3407

3407

3407

3407

3407

3407

3407

3407

3407

3407

3407

3407

3407

3407

3407

3407

3407

3407

3447

3427

3427

3427

3427

3427

3427

3427

3427

3427

3427

3427

3427

3427

3427

3427

3427

3427

3427

3427

3427

3427

3427

3427

3427

3427

3467

3447

3447

3447

3447

3447

3447

3447

3447

3447

3447

3447

3447

3447

3447

3447

3447

3447

3447

3447

3447

3447

3447

3447

3447

3447

3487

3467

3467

3467

3467

3467

3467

3467

3467

3467

3467

3467

3467

3467

3467

3467

3467

3467

3467

3467

3467

3467

3467

3467

3467

3467

3507

3487

3487

3487

3487

3487

3487

3487

3487

3487

3487

3487

3487

3487

3487

3487

3487

3487

3487

3487

3487

3487

3487

3487

3487

3487

3527

3507

3507

3507

3507

3507

3507

3507

3507

3507

3507

3507

3507

3507

3507

3507

3507

3507

3507

3507

3507

3507

3507

3507

3507

3507

3547

3527

3527

3527

3527

3527

3527

3527

3527

3527

3527

3527

3527

3527

3527

3527

3527

3527

3527

3527

3527

3527

3527

3527

3527

3527

3567

3547

3547

3547

3547

3547

3547

3547

3547

3547

3547

3547

3547

3547

3547

3547

3547

3547

3547

3547

3547

3547

3547

3547

3547

3547

3587

3567

3567

3567

3567

3567

3567

3567

3567

3567

3567

3567

3567

3567

3567

3567

3567

3567

3567

3567

3567

3567

3567

3567

3567

3567

3607

3587