

WELL SCHEDULE

Abandoned
WATER RESOURCES DIVISION

U. S. DEPT. OF THE INTERIOR

GW02811

MASTER CARD

Record by M. Smith Source of data old records Date 7/70 Map North Carrollton

State 28 County (or town) Carroll 08

Latitude: 33^{deg} 30^{min} 57^{sec} N Longitude: 08^{deg} 95^{min} 52^{sec} 0 Sequential number: 2

Lat-long accuracy: 3 T. 19 S. R. 4 W. Sec 7 NEt. SEt. SWt.

Local well number: E019DC0719NO4E Other number: B & M

Local use: 002 Owner or name: Town of North

Owner or name: N. CARROLLTON Address: Carrollton

Ownership: County, Fed Gov't, (C) (F) (H) (N) (P) (S) (W) City, Corp or Co, Private, State Agency, Water Dist 11

Use of Air cond, Bottling, Comm, Dewater, Power, Fire, Dom, Irr, Med, Ind, P S, Rec, (A) (B) (C) (D) (E) (F) (H) (I) (M) (N) (P) (R)

water: (S) (T) (U) (V) (W) (X) (Y) (Z) R
Stock, Instit, Unused, Repressure, Recharge, Desal-P S, Desal-other, Other

Use of (A) (D) (G) (H) (I) (P) (R) (T) (U) (V) (X) (Z) N
well: Anode, Drain, Seismic, Heat Res, Obs, Oil-gas, Recharge, Test, Unused, Withdraw, Waste, Destroyed.

DATA AVAILABLE: Well data 0 Freq. W/L meas.: 0 Field aquifer char. 0

Hyd. lab. data: 0

Qual. water data; type: MSBOW

Freq. sampling: 0 Pumpage inventory: 0 yes no period: 0

Aperture cards: 0 yes 0

Log data: 0

WELL-DESCRIPTION CARD

SAME AS ON MASTER CARD Depth well: 440 ft Meas. 3 accuracy

Depth cased; (first perf.) 400 ft Casing type: 10X6 in Diam. 10

Finish: porous gravel w. gravel w. horiz. open perf., screen, sd. pt., shored, open hole, other S

Method (A) (B) (C) (D) (H) (J) (P) (R) (T) (V) (W) (Z) H
Drilled: air bored, cable, dug, hyd jetted, air reverse trenching, driven, drive wash, other

Date Drilled: 961 Pump intake setting: 0 ft

Driller: Rbt. Parlioff address

Life (A) (B) (C) (J) multiple, multiple, (N) (P) (R) (S) (T) (Z) Deep 0 Shallow 0
(type): air, bucket, cent, jet, (cent.) (turb.) none, piston, rot, submerg, turb, other

Power (type): diesel, elec, gas, gasoline, hand, gas, wind; H.P. 0 Trans. or meter no. 0

Descrip. MP 230 above ft below LSD, Alt. MP

Alt. LSD: 225 Accuracy: (source) 4

Water Level above below MP; Ft below LSD 2 Accuracy: 0

Date meas: 5611 Yield: 0 gpm Pumping period: 0 hrs Method determined: 0

Drawdown: 0 ft Accuracy: 0 Pumping period: 0 hrs

QUALITY OF WATER DATA: Iron 0 ppm Sulfate 0 ppm Chloride 0 ppm Hard. 0 ppm

Sp. Conduct 0 K x 10⁶ Temp. 0 °F Date sampled 0

Taste, color, etc.

Handwritten notes:
WLL 10/1
11/21/85
10/1/85
Ad 59

Vertical text on right edge: ROLLA CARROLLTON

Vertical text on right edge: WELL NO. 119

Well No. F19

Latitude-longitude N
S
d m s d m s

HYDROGEOLOGIC CARD

SAME AS ON MASTER CARD Physiographic Province: 03 Section: _____

Drainage Basin: D 15J Subbasin: _____

Topo of well site: (D) depression, stream channel, dunes, flat, hilltop, sink, swamp, (E) (F) (R) (K) (L) (M) (P) (S) (T) (U) (V) offshore, pediment, hillside, terrace, undulating, valley flat _____

MAJOR AQUIFER: system _____ series TE aquifer, formation, group MW

Lithology: _____ Origin: 2 Aquifer Thickness: _____ ft

Length of well open to: _____ ft 40 Depth to top of: _____ ft 400

MINOR AQUIFER: system _____ series _____ aquifer, formation, group _____

Lithology: _____ Origin: _____ Aquifer Thickness: _____ ft

Length of well open to: _____ ft _____ Depth to top of: _____ ft _____

Intervals Screened:

Depth to consolidated rock: _____ ft _____ Source of data: _____

Depth to basement: _____ ft _____ Source of data: _____

Surficial material: _____ Infiltration characteristics: _____

Coefficient Trans: _____ gpd/ft _____ Coefficient Storage: _____

Coefficient Perm: _____ gpd/ft²; Spec cap: _____ gpm/ft; Number of geologic cards: _____

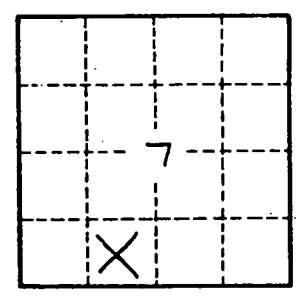

Well No. F19

F 19
4-61

WATER WELL DRILLERS LOG Code C

Date: April, 1961, Driller: Robert E. Ratliff County Carroll
(Name)

| | | Description & Color of Materials Sand, Clay, Red Clay, Shell, etc. | Thick- ness Feet | Depth Feet |
|--|--|---|------------------------|----------------|
| (1) Owner of Land: <u>North Carrollton</u> (Name) | | <u>Top Soil</u> | | <u>0-24</u> |
| <u>North Carrollton, Miss.</u> (Address) | | <u>Red Sand</u> | | <u>24-60</u> |
| (2) Location: <u>1/4</u> , <u>1/4</u> , Sec. <u>7</u> <u>19</u> <u>4</u> T R | | <u>Shale</u> | | <u>60-84</u> |
| <u> </u> miles <u> </u> of <u>City</u> (distance) (direction) (Nearest Town) | | <u>White Sand with Mud</u> | | <u>84-160</u> |
| (3) Topography: <input checked="" type="checkbox"/> (Hilly) <input type="checkbox"/> (Flat) <input type="checkbox"/> (Level) | | <u>Sandy Shale</u> | | <u>160-254</u> |
| (4) Purpose of Well: <u>Municipal</u> (Domestic Irrigation Municipal, Industrial, Other) | | <u>Light Sand</u> | | <u>254-290</u> |
| | | <u>Lumber</u> | | <u>290-340</u> |
| | | <u>Green Sand</u> | | <u>340-360</u> |
| | | <u>Hard Shale</u> | | <u>360-400</u> |
| | | <u>White Sand</u> | | <u>400-464</u> |

Information upon completion of well:

- (1) Diameter 10" inches.
- (2) Total Depth 460' feet.
- (3) Water Level 2 feet below top of ground.
- (4) Cased to 400', Size 10"
- (5) Screen: Size 6.0, Length 40'
- (6) Were any formations sealed against pollution?
 yes, no.

If YES depth of formation 10" casing
was cemented in place
Why _____

Drillers Remarks: _____

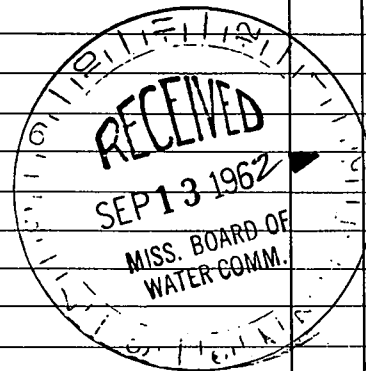

(Use Back Side)

Retain this copy for your office files.

Well No. _____

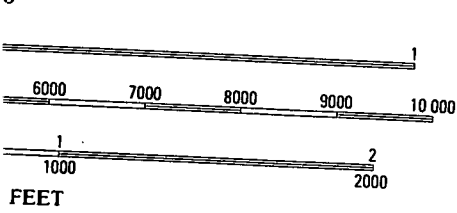
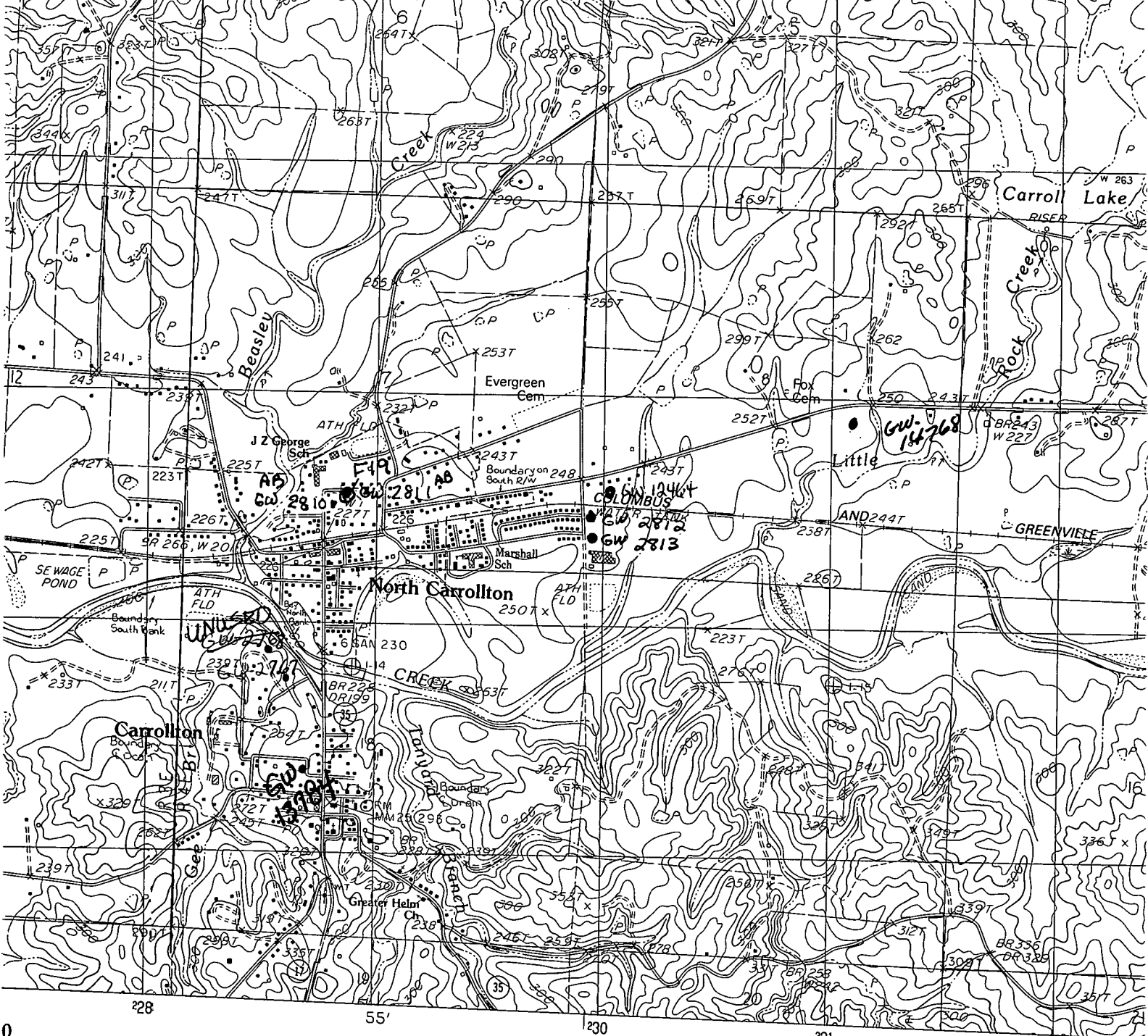

INTERIOR—GEOLOGICAL SURVEY, RESTON, VIRGINIA

ROAD LEGEND

- Improved Road
- Unimproved Road
- Trail
- Interstate Route
- U. S. Route
- S

by .3048
 1/3 3.2808
 ACCURACY STANDARDS
 RESTON, VIRGINIA 22092

| | | | |
|---|---|---|---------------|
| 1 | 2 | 3 | 1 Avalon |
| | | | 2 Jefferson |
| | | | 3 Tie Plant |
| 4 | | 5 | 4 Browning |
| | | | 5 McCarley |
| | | | 6 Gravel Hill |
| 6 | 7 | 8 | 7 Coila |
| | | | 8 Bailey Lake |

ADJOINING 7.5' QUADRANGLE NAMES

NORTH CARROLLTON, MISS
 PROVISIONAL EDITION 198

33089-E8-TF-024