

9-185
(October 1950)

CODED
UNITED STATES
DEPARTMENT OF THE INTERIOR
GEOLOGICAL SURVEY
WATER RESOURCES DIVISION

WELL SCHEDULE

Date May 9, 1959 Field No. _____
Record by Harvey & Ellison Office No. F-1
Source of data Driller & Obs.

1. Location: State MISS County Carroll

Map _____
SE 1/4 SW 1/4 sec. 7 T. 19 N. R. 4

2. Owner: TOWN OF N. Carroll Address Carroll, Miss

Tenant _____ Address _____

Driller Delta Drilling Co. Address Greenwood

3. Topography BOTTOM

4. Elevation 230± ft. above NSL (topo) below _____

5. Type: Dug, (drilled) driven, bored, jetted _____ 1959

6. Depth: Rept. 127± ft. Meas. _____ ft.

7. Casing: Diam. 6- in., to 30' in., Type _____

Depth 4 ft., Finish 30' screen

8. Chief Aquifer 12 gauge From _____ ft. to _____ ft.

Others _____

9. Water level +3 ft. rept meas. _____ 1959 above _____ below _____

(does not flow 1961) which is _____ ft. above surface _____ below surface

10. Pump: Type Turbine Capacity _____ G. M.

Power: Kind Elec. Horsepower 10

11. Yield: Flow _____ G. M., Pump _____ G. M., Meas., Rept. Est. _____

Drawdown _____ ft. after _____ hours pumping _____ G. M.

12. Use: Dom., Stock, PS, RR., Ind., Irr., Obs. _____

Adequacy, permanence _____

13. Quality _____ Temp 83 °F.

Taste, odor, color _____ Sample Yes _____ No _____

Unfit for _____

14. Remarks: (Log, Analyses, etc.) electric log

UNITED STATES
 DEPARTMENT OF THE INTERIOR
 GEOLOGICAL SURVEY
 WATER RESOURCES DIVISION

9-182
 (October 1920)

WELL SCHEDULE

Date _____
 Record by W. H. ...
 Office No. F-1
 Source of data _____

1. Location: State _____ County _____

Map _____

2. Owner: _____
 Tenant _____
 Driller _____
 Address _____
 Address _____

3. Topography _____

4. Elevation _____
 _____ ft. above _____
 _____ ft. below _____

5. Type: Drilled, driven, bored, jetted _____

6. Depth: _____ ft. _____ ft. _____ ft.

7. casing: Diameter _____ in. _____ in. Type _____

8. Depth _____ ft. _____ ft. _____ ft.

9. Chief Engineer _____
 Others _____

10. Water level _____ ft. _____ ft. _____ ft.

11. Which is _____ ft. above _____
 _____ ft. below surface

12. Capacity _____ G. M. _____

13. Pressure _____

14. Water flow _____ G. M. _____

15. Direction _____

16. Last hand stop _____

17. Quality _____

18. T-10 odor color _____

19. Unit for _____

20. Remarks (log, analyses, etc.) _____

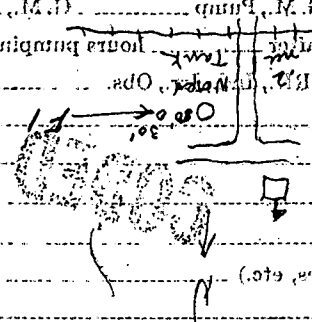

U.S. GEOLOGICAL SURVEY
 WASHINGTON, D. C.

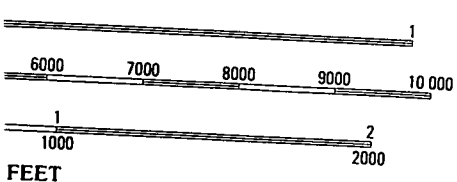
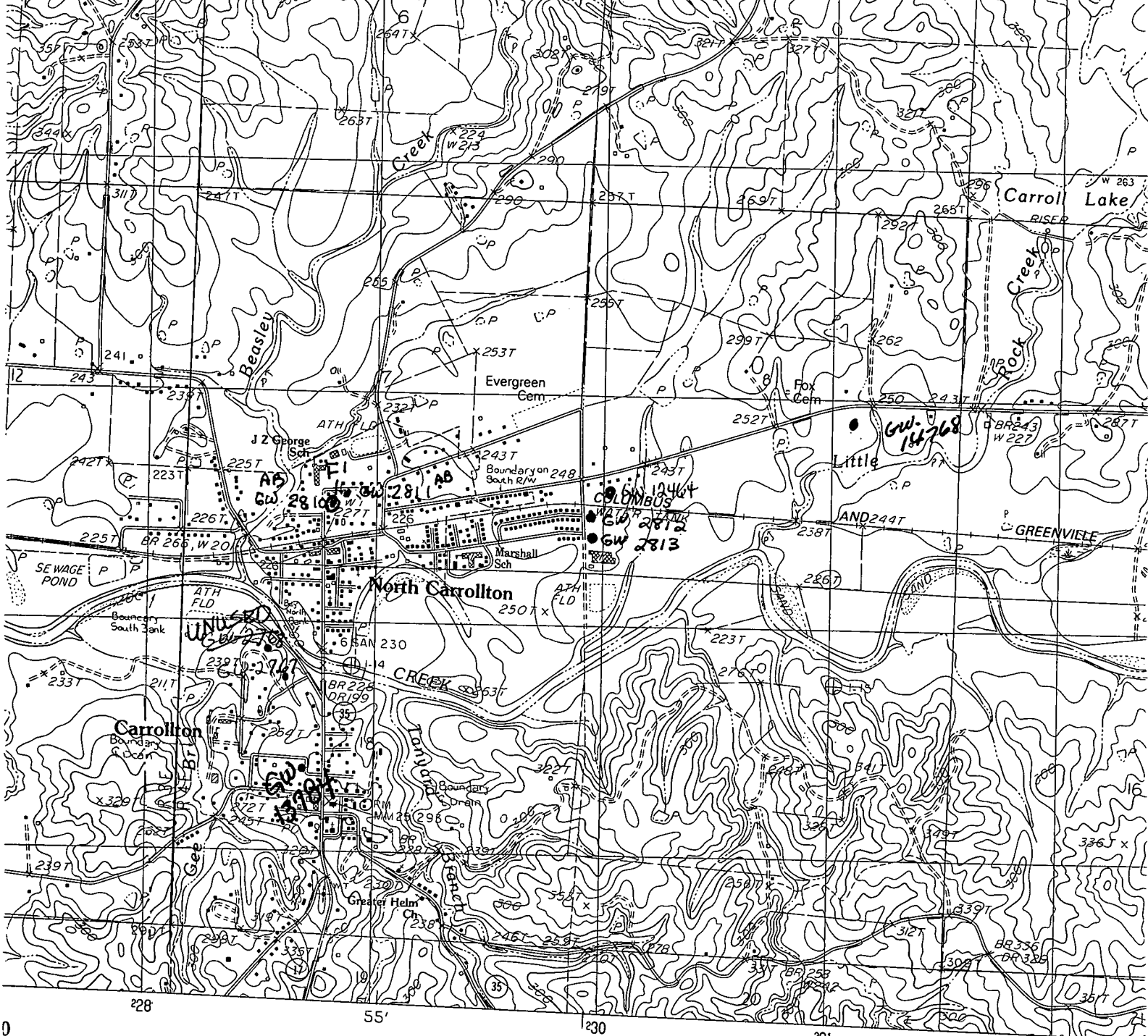

QUADRANGLE LOCATION

INTERIOR—GEOLOGICAL SURVEY RESTON VIRGINIA

ROAD LEGEND

- Improved Road
- Unimproved Road
- Trail
- Interstate Route
- ◻ U. S. Route
- S

xy .3048
y 3.2808
ACCURACY STANDARDS
RESTON, VIRGINIA 22092

1	2	3	1 Avalon
			2 Jefferson
			3 Tie Plant
4		5	4 Browning
			5 McCarley
			6 Gravel Hill
6	7	8	7 Coila
			8 Bailey Lake

ADJOINING 7.5' QUADRANGLE NAMES

NORTH CARROLLTON, MISS.
PROVISIONAL EDITION 198

33089-E8-TF-024