

**WELL SCHEDULE**  
**OFFICE OF LAND AND WATER RESOURCES**

Fips 15

Well No. D600

Log No. \_\_\_\_\_

This is actually in A grid.

Recorded by: PPhillips Data Source: C Bryant Date: 1/21/97

County: Carroll Permit No.: \_\_\_\_\_ DOH No.: \_\_\_\_\_

<sup>SW</sup>  
1/4: SW 1/4: SE 1/4: SE Sec.: 34 TWN: 20N RNG: 02E

Quad: Browning Elevation: 147

Plotted on quad?:  In field?  From drillers log? \_\_\_\_\_ From permit? \_\_\_\_\_

Latitude: 33°32'45" Longitude: 90°04'14" GPS? \_\_\_\_\_ From quad?

Primary Aquifer: MRVA Secondary Aquifer: \_\_\_\_\_

Use: Irrigation Well status: \_\_\_\_\_

Owner: \_\_\_\_\_

Address: \_\_\_\_\_

Telephone: \_\_\_\_\_ Local Well Name: \_\_\_\_\_

Date drilled: \_\_\_\_\_ Driller: \_\_\_\_\_

Well depth: \_\_\_\_\_ Well diameter: 16" Pump type: Submersible

Power type: \_\_\_\_\_ Pump capacity: \_\_\_\_\_

Screen interval(msl): \_\_\_\_\_ (land surface): \_\_\_\_\_

Type of logs: \_\_\_\_\_ Log interval: \_\_\_\_\_

Initial water level(l/s): \_\_\_\_\_ Date: \_\_\_\_\_

Measuring point description: \_\_\_\_\_

Replacement well for D40

---

Water Quality Data? \_\_\_\_\_ Source: \_\_\_\_\_ Reliability: \_\_\_\_\_

Water Level Data? \_\_\_\_\_ Source: \_\_\_\_\_ Reliability: \_\_\_\_\_

Pump Test Data? \_\_\_\_\_ Source: \_\_\_\_\_ Reliability: \_\_\_\_\_

Water Use Data? \_\_\_\_\_ Source: \_\_\_\_\_ Reliability: \_\_\_\_\_

---

Water level data

---

This area for location map and notes

*Flowing Lead*

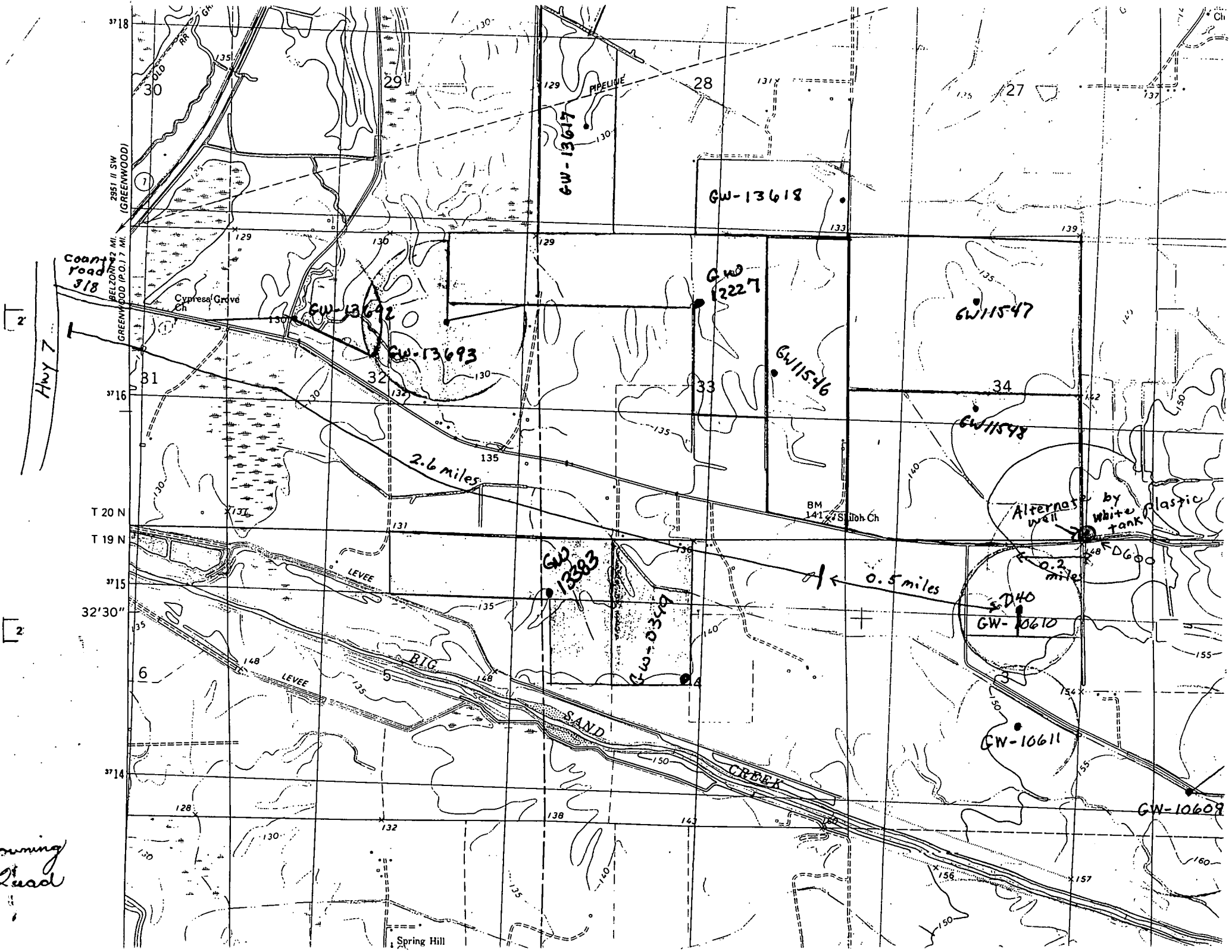

3718  
3716  
3715  
3714  
T 20 N  
T 19 N  
32'30"  
32'30"

2851 II SW (GREENWOOD)  
BELZONIA 2 MI  
GREENWOOD (P.O.) 7 MI

Hwy 7  
Coan road 318

30  
29  
28  
27  
31  
32  
33  
34  
35  
36  
37  
38  
39  
40  
41  
42  
43  
44  
45  
46  
47  
48  
49  
50  
51  
52  
53  
54  
55  
56  
57  
58  
59  
60  
61  
62  
63  
64  
65  
66  
67  
68  
69  
70  
71  
72  
73  
74  
75  
76  
77  
78  
79  
80  
81  
82  
83  
84  
85  
86  
87  
88  
89  
90  
91  
92  
93  
94  
95  
96  
97  
98  
99  
100  
101  
102  
103  
104  
105  
106  
107  
108  
109  
110  
111  
112  
113  
114  
115  
116  
117  
118  
119  
120  
121  
122  
123  
124  
125  
126  
127  
128  
129  
130  
131  
132  
133  
134  
135  
136  
137  
138  
139  
140  
141  
142  
143  
144  
145  
146  
147  
148  
149  
150  
151  
152  
153  
154  
155  
156  
157  
158  
159  
160  
161  
162  
163  
164  
165  
166  
167  
168  
169  
170  
171  
172  
173  
174  
175  
176  
177  
178  
179  
180  
181  
182  
183  
184  
185  
186  
187  
188  
189  
190  
191  
192  
193  
194  
195  
196  
197  
198  
199  
200

Cypress Grove Ch

PIPELINE

2.6 miles

BM 141

Alfarnas well by white tank

0.2 miles

0.5 miles

GW-13803

GW-0369

GW-12227

GW-11546

GW-13617

GW-13618

GW-13692

GW-13693

GW-11547

GW-11548

S.D.40  
GW-10610

GW-10611

GW-10609

Spring Hill