

GW10610

TRANSMITTED FOR ADP

60

WTO

Recorded by W. S. J.
Date 9/24/80

U.S. GEOLOGICAL SURVEY
WATER RESOURCES DIVISION
MISSISSIPPI DISTRICT
WELL RECORD

Well No. D 40
E-Log No. _____
County Carroll

Site ID 3.33230.09.004.08.01 R=0* T=A* 2=W* Browning Quad

Data reliab. 3=C* Report. agency 4=USGS* Dist. 6=28* 7=28* Co. 8=0.15*

GEN. SITE DATA

Lat. _____ Long. 9=3.33230* 10=09.00408* Well No. 12=D.04.0*

Location 13=NWNE S 0.3 T 19 N R 0.2 E* Alt. 16=450* 145

Hyd. Unit (OWDC) 20= _____ Date 21=09.12.51.1980*

2-3-16-22-23-24-25-26-27-28-29-30-31-32-33-34-35-36-37-38-39-40-41-42-43-44-45-46-47-48-49-50-51-52-53-54-55-56-57-58-59-60-61-62-63-64-65-66-67-68-69-70-71-72-73-74-75-76-77-78-79-80-81-82-83-84-85-86-87-88-89-90-91-92-93-94-95-96-97-98-99-100-101-102-103-104-105-106-107-108-109-110-111-112-113-114-115-116-117-118-119-120-121-122-123-124-125-126-127-128-129-130-131-132-133-134-135-136-137-138-139-140-141-142-143-144-145-146-147-148-149-150-151-152-153-154-155-156-157-158-159-160-161-162-163-164-165-166-167-168-169-170-171-172-173-174-175-176-177-178-179-180-181-182-183-184-185-186-187-188-189-190-191-192-193-194-195-196-197-198-199-200-201-202-203-204-205-206-207-208-209-210-211-212-213-214-215-216-217-218-219-220-221-222-223-224-225-226-227-228-229-230-231-232-233-234-235-236-237-238-239-240-241-242-243-244-245-246-247-248-249-250-251-252-253-254-255-256-257-258-259-260-261-262-263-264-265-266-267-268-269-270-271-272-273-274-275-276-277-278-279-280-281-282-283-284-285-286-287-288-289-290-291-292-293-294-295-296-297-298-299-300-301-302-303-304-305-306-307-308-309-310-311-312-313-314-315-316-317-318-319-320-321-322-323-324-325-326-327-328-329-330-331-332-333-334-335-336-337-338-339-340-341-342-343-344-345-346-347-348-349-350-351-352-353-354-355-356-357-358-359-360-361-362-363-364-365-366-367-368-369-370-371-372-373-374-375-376-377-378-379-380-381-382-383-384-385-386-387-388-389-390-391-392-393-394-395-396-397-398-399-400-401-402-403-404-405-406-407-408-409-410-411-412-413-414-415-416-417-418-419-420-421-422-423-424-425-426-427-428-429-430-431-432-433-434-435-436-437-438-439-440-441-442-443-444-445-446-447-448-449-450-451-452-453-454-455-456-457-458-459-460-461-462-463-464-465-466-467-468-469-470-471-472-473-474-475-476-477-478-479-480-481-482-483-484-485-486-487-488-489-490-491-492-493-494-495-496-497-498-499-500-501-502-503-504-505-506-507-508-509-510-511-512-513-514-515-516-517-518-519-520-521-522-523-524-525-526-527-528-529-530-531-532-533-534-535-536-537-538-539-540-541-542-543-544-545-546-547-548-549-550-551-552-553-554-555-556-557-558-559-560-561-562-563-564-565-566-567-568-569-570-571-572-573-574-575-576-577-578-579-580-581-582-583-584-585-586-587-588-589-590-591-592-593-594-595-596-597-598-599-600-601-602-603-604-605-606-607-608-609-610-611-612-613-614-615-616-617-618-619-620-621-622-623-624-625-626-627-628-629-630-631-632-633-634-635-636-637-638-639-640-641-642-643-644-645-646-647-648-649-650-651-652-653-654-655-656-657-658-659-660-661-662-663-664-665-666-667-668-669-670-671-672-673-674-675-676-677-678-679-680-681-682-683-684-685-686-687-688-689-690-691-692-693-694-695-696-697-698-699-700-701-702-703-704-705-706-707-708-709-710-711-712-713-714-715-716-717-718-719-720-721-722-723-724-725-726-727-728-729-730-731-732-733-734-735-736-737-738-739-740-741-742-743-744-745-746-747-748-749-750-751-752-753-754-755-756-757-758-759-760-761-762-763-764-765-766-767-768-769-770-771-772-773-774-775-776-777-778-779-780-781-782-783-784-785-786-787-788-789-790-791-792-793-794-795-796-797-798-799-800-801-802-803-804-805-806-807-808-809-810-811-812-813-814-815-816-817-818-819-820-821-822-823-824-825-826-827-828-829-830-831-832-833-834-835-836-837-838-839-840-841-842-843-844-845-846-847-848-849-850-851-852-853-854-855-856-857-858-859-860-861-862-863-864-865-866-867-868-869-870-871-872-873-874-875-876-877-878-879-880-881-882-883-884-885-886-887-888-889-890-891-892-893-894-895-896-897-898-899-900-901-902-903-904-905-906-907-908-909-910-911-912-913-914-915-916-917-918-919-920-921-922-923-924-925-926-927-928-929-930-931-932-933-934-935-936-937-938-939-940-941-942-943-944-945-946-947-948-949-950-951-952-953-954-955-956-957-958-959-960-961-962-963-964-965-966-967-968-969-970-971-972-973-974-975-976-977-978-979-980-981-982-983-984-985-986-987-988-989-990-991-992-993-994-995-996-997-998-999-1000

Well use 23=U* Water Use 24=I* Hole depth 27= _____ Well depth 28=115*

WL 30=22* Date 31=09.12.51.1980* Source 33=S* Kept

Status 273= _____ Project No. 5= _____

MP = Vent hole 1/2" at 15' above 1st on south side

R=158* T=A* Date 159# 09.12.51.1980* Owner No. _____

OWNER

Owner 161=T.A.R. HILL FARMS

Charles J. Montgomery

FIELD QW

R=192* T=A* Date 193# _____ Temp. 196#00010* 197= _____

R=192* T=A* Date 193# _____ Cond. 196#00095* 197= _____

R=192* T=A* Date 193# _____ pH 196#00400* 197= _____

CONSTR.

R=58* T=A* 59# 1* Date 60=01.01.1980* Remarks _____

Drlg. 63= _____ Name Five County Farmers Chap Method 65=R* Finish 66= _____

Dyes 10' above permit
From permit

R=76* T=A* 59# 1*

CASING

Top csng. 77# 0* Bot. csng. 78=6.0* Diam. 79# 18.0*

R=75* T=A* 59# 1*

Top csng 77# _____ Bot. csng. 78= _____ Diam. 79# _____

OPENINGS

R=82* T=A* 59# 1* Top 83# 6.0* Bottom 84=1.00*

Type 85=P* Diam. 87=1.0* Size 88= _____

R=82* T=A* 59# 1* Top 83# _____ Bottom 84= _____

Type 85= _____ Diam. 87= _____ Size 88= _____

YIELD

R= _____ T=A* 147# 1* Q 150= _____ Q/S 272= _____

134 flows 146 pumped

R=42* T= A * Lift type 43# T * Intake 44= * Power type 45= E *

LIFT Date 38= / / * H.P. 46= . * *

R=198* T= A * Log 199# * Top 200= * Bot 201= *

R=198* T= A * Log 199# * Top 200= * Bot 201= *

R=189* T= A * E Log No. 190# * 191= M I S S D I S T *

ANAL. R=114* T= A * Year 115# * Type 120= *

R=90* T= A * 256# 1 * Top 91= * Bot 92= *

AQUIFERS Unit ID 93= 1.12 MRVA * Name of Unit MISS. RIVER VALLEY ALLUV.

R=90* T= A * 256# 1 * Top 91= * Bot 92= *

Unit ID 93= * Name of Unit

R=98* T= A * 99# 1 * Unit tested 100= * 103= *

R=105* T= A * 99# 1 * Test No. 106# *

107= * Transmissivity (gal/d)/ft

108= * Hydraul. cond. (gal/d)/ft²

110= * Storage coeff. Boundaries

R=121* T= * Yr Begin 122# 1 1 1 1 * Network 258= *

Water Level Data Collection (1)

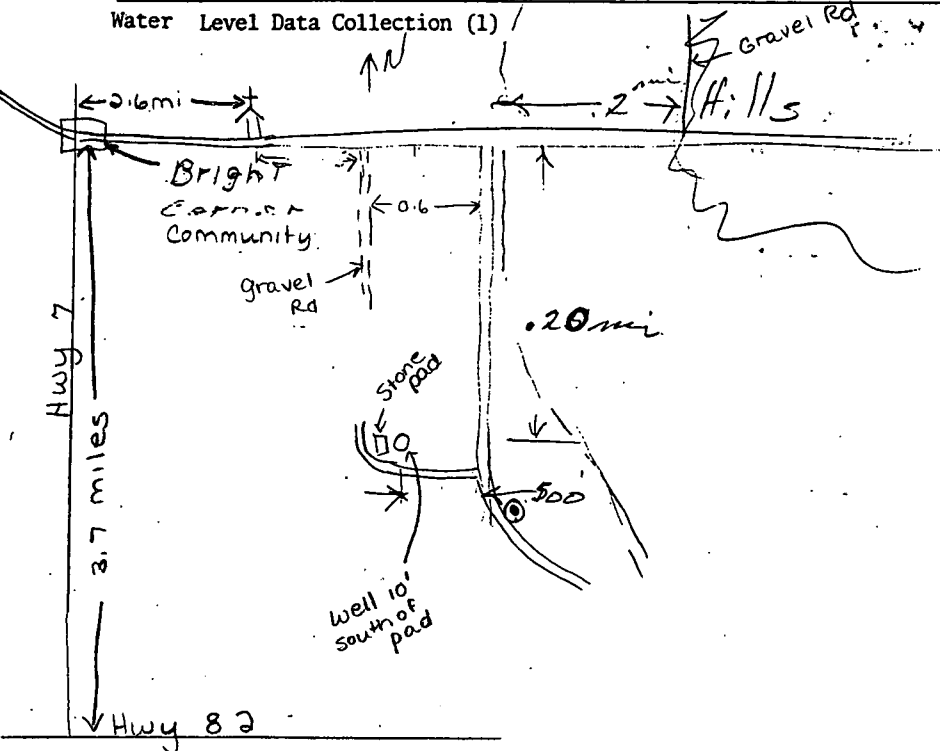

LIFT

R=42* T= A * Lift type 43# Intake .44= * Power type 45= *

Date 38= / / H.P. 46= *

LOGS

R=198* T= A * Log 199# * Top 200= * Bot 201= *

R=198* T= A * Log 199# * Top 200= * Bot 201= *

R=189* T= A * E Log No. 190# * 191= M I S S D I S T *

ANAL.

R=114* T= A * Year 115# * Type 120= *

AQUIFIERS

R=90* T= A * 256# 1 * Top 91= * Bot 92= *

Unit ID 93= 1.12 MRVA * Name of Unit MISS. RIVER VALLEY ALLIANCE

R=90* T= A * 256# 1 * Top 91= * Bot 92= *

Unit ID 93= * Name of Unit

HYDRAULICS

R=98* T= A * 99# 1 * Unit tested 100= * 103= *

R=105* T= A * 99# 1 * Test No. 106# *

107= * Transmissivity (gal/d)/ft

108= * Hydraul. cond. (gal/d)/ft²

110= * Storage coeff. Boundaries

R=121* T= A * Yr Begin 122# 1980 * Network 258= *

18" DIA. IRRIGATION WELL OWNER-TAR HILL FARMIS

Water Level Data Collection (1)

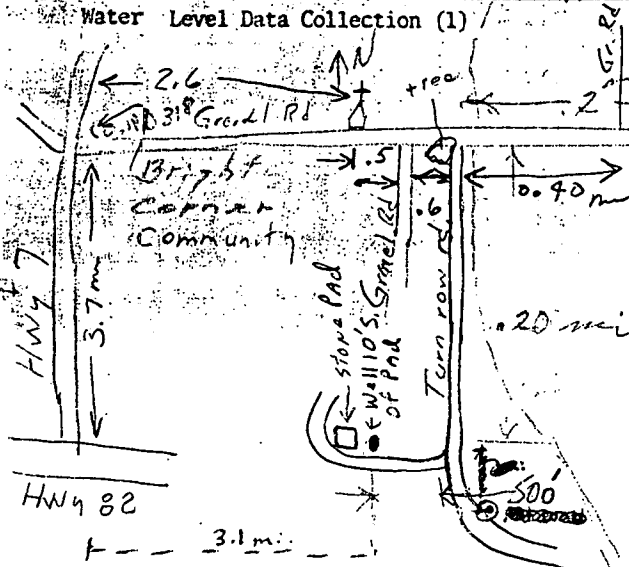

10-13-88
 Couldn't find old casing
 used new pumps

10-06-87
 * No pump on well, cutoff 3" above
 surface - 15' south of stone pad.
 Be careful not to step in well
 Jeff

Note: From Bright Corner to
 turn row rd w/well = 3.7 mi

Browning Lead

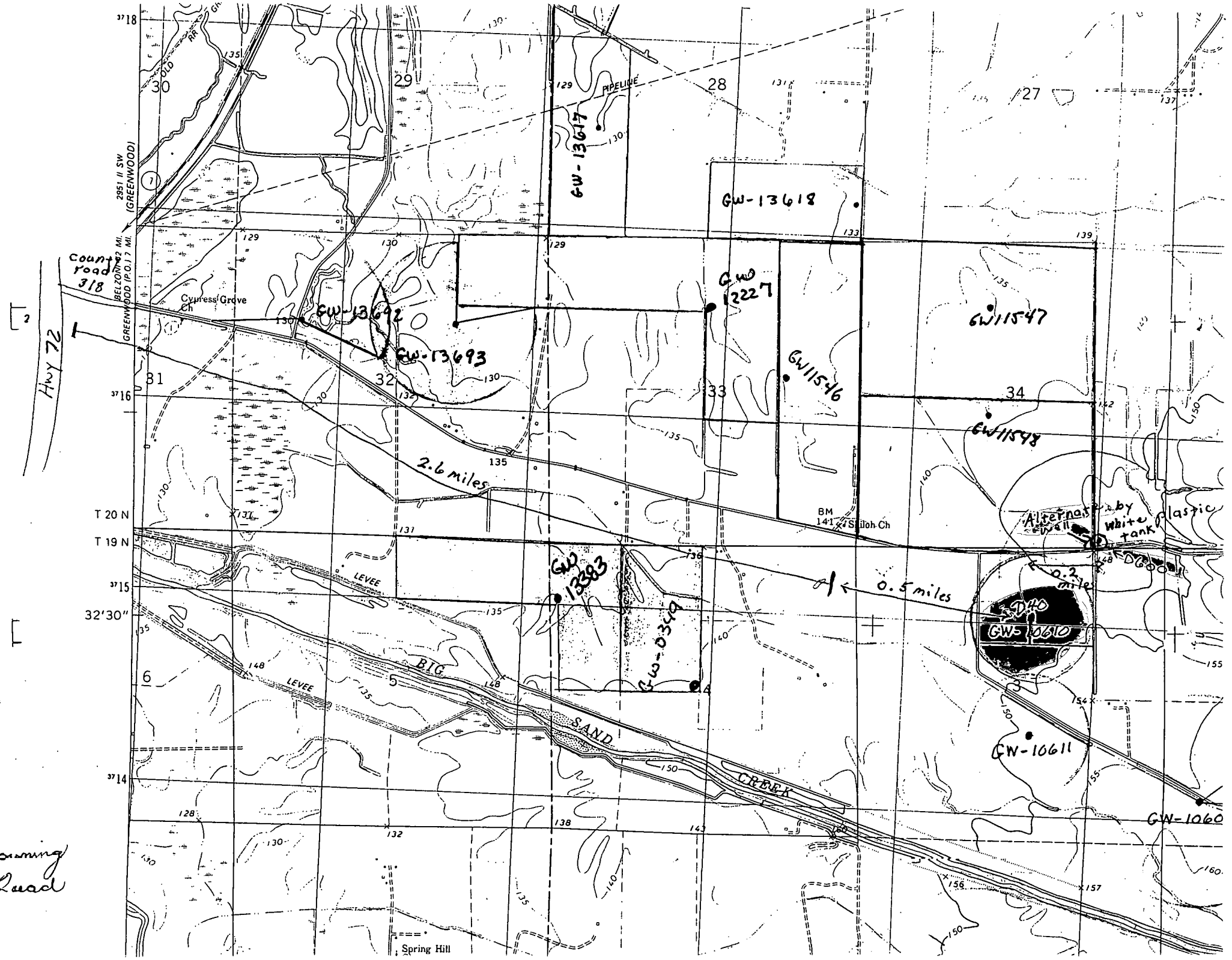

Spring Hill