

6/78 WTO

Recorded by WTO

Date 1/20/79

U.S. GEOLOGICAL SURVEY

WATER RESOURCES DIVISION

MISSISSIPPI DISTRICT

WELL RECORD

APR 1979

Well No. D29

E-Log No. _____

County Carroll

Gravel Hill Quad

TRANSMITTED FOR ADP

Site ID

3 3 2 8 5 7 0 9 0 0 5 4 6 0 1 1

R=0*

T=A*

2=W*

Data reliab.

3=U*

Report. agency

4=USGS*

Dist.

6=28*

7=28*

Co.

8=015*

Lat.

Long. /

9=3 3 2 8 5 7*

10=0 9 0 0 5 4 6*

Well No.

12=D 0 2 9*

SE SW

Location

13=SW NE S 2 8 T 1 9 N R 0 2 E*

Alt.

16=1 3 5*

Hyd. Unit (OWDC)

20= _____ *

Date

21=0 6 1 1 5 1 1 9 7 8*

Well use

23=W*

Water Use

24=H*

Hole depth

27=8 0*

Well depth

28=7 0*

WL

30=5*

Date

31=0 6 1 1 5 1 1 9 7 8*

Source

33=D*

Status

273= _____ *

Project No.

5= _____ *

R=158*

T=A*

Date

159#0 6 1 1 5 1 1 9 7 8*

Owner No.

Owner

161=R O B E R T M I L L E R*

R=192*

T=A*

Date

193# _____ *

Temp.

196#00010*

197= _____ *

R=192*

T=A*

Date

193# _____ *

Cond.

196#00095*

197= _____ *

R=192*

T=A*

Date

193# _____ *

pH

196#00400*

197= _____ *

R=58*

T=A*

Date

59#1* 0 6 1 1 5 1 1 9 7 8*

Remarks

Drlg.

63=2 6 9*

Name

Berryman

Method

65=H*

Finish

66=S*

R=76*

T=A*

Date

59#1*

Top csng.

77# 0*

Bot. csng.

78=5 0*

Diam.

79# 4*

R=76*

T=A*

Date

59#1*

Top csng

77# _____ *

Bot. csng.

78= _____ *

Diam.

79# _____ *

R=82*

T=A*

Date

59#1*

Top

83# 5 0*

Bottom

84=7 0*

Type

85=S*

Diam.

87=4*

Size

88=. 0 1 0*

R=82*

T=A*

Date

59#1*

Top

83# _____ *

Bottom

84= _____ *

Type

85= _____ *

Diam.

87= _____ *

Size

88= _____ *

R=146*

T=A*

Date

147# 1*

Q

150=5 0*

Q/S

272= _____ *

134 flows 146 pumped

GEN. SITE DATA

OWNER

FIELD QW

CONSTR.

CASING

OPENINGS

YIELD

R=42* T= A * Lift type 43# S* Intake 44= * Power type 45= E*

LIFT

Date 38= 06/15/1978* H.P. 46= 3.*

LOGS

R=198* T= A * Log 199# D* Top 200= 0.* Bot 201= 80.*

R=198* T= A * Log 199# * Top 200= * Bot 201= *

R=189* T= A * E Log No. 190# * 191= M I S S D I S T *

ANAL.

R=114* T= A * Year 115# * Type 120= *

AQUIFERS

R=90* T= A * 256# 1 * Top 91= 20.* Bot 92= 70.*

Unit ID 93= 112MRVA * Name of Unit

R=90* T= A * 256# 1 * Top 91= * Bot 92= *

Unit ID 93= * Name of Unit

HYDRAULICS

R=98* T= A * 99# 1 * Unit tested 100= * 103= *

R=105* T= A * 99# 1 * Test No. 106# *

107= * Transmissivity (gal/d)/ft

108= * Hydraul. cond. (gal/d)/ft²

110= * Storage coeff. Boundaries

R=121* T= * Yr Begin 122# * Network 258= *

Water Level Data Collection (1)

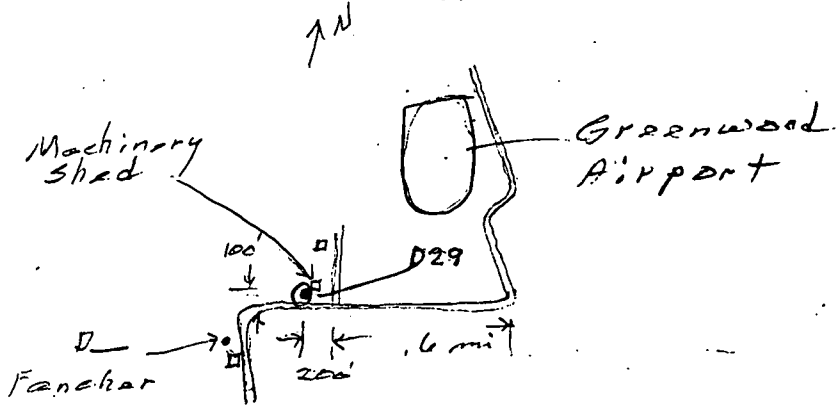

description of formations encountered	from	to
Clay	0	20
Sand and gravel	20	70
Clay	70	80

7/15/80 .135
 BEA 6.78
 13.22
 M.A. Top layer pipe

Well is about 6' SW of
 SW corner of
 machinery shed

Carroll
 D 29
 6/15/78

MISSISSIPPI
 BOARD OF WATER COMMISSIONERS
 416 North State Street
 Jackson, Mississippi 39201

CODED

WATER WELL DRILLERS LOG

June 15 1978 Bruce Berryman - Carroll
 date well completed Greenwood. county well located

LANDOWNER: Robert Miller
 Airbase Road,
 Greenwood. Miss. 38930
 (mailing address)

description of formations encountered	from	to
Clay	0	20
Sand and gravel	20	70
Clay	70	80

WELL LOCATION:
 sec. 28 T. 19 N R. 2 E
 8 miles S.E. of Greenwood.
 (distance) (direction) (nearest town)

CODED

WELL PURPOSE: Farm shop.
 (home, irrigation, municipal, industrial)

- WELL COMPLETION DATA:
- (1) diameter (inches) 4"
 - (2) total depth (feet) 70 ft.
 - (3) static water level (feet) 5 below top of ground.
 - (4) casing 4" P.V.C. 50 ft.
 (material) (depth)
 (size) if telescope see back.
 - (5) screen 20 ft. 50 ft.
 (length) (depth to top)
 .010 P.V.C. 4"
 (size) (material)
 - (6) pump 3 50
 (HP) (yield gpm)
 Electric
 (type power)
 - (7) electric log No
 (yes or no)
 (organization running log)
 - (8) how well bottom plugged B.P.V.

RECEIVED
 JAN 11 1978
 MISS. BO. OF WATER COMM.

DRILLERS REMARKS:

If well telescopes please sketch and show depths.

GROUND LEVEL

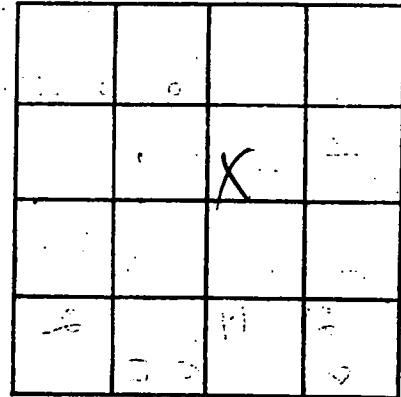

SECTION 28

Please indicate well location X.

ADDITIONAL INFORMATION

If more than one screen,
show locations of each on sketch.

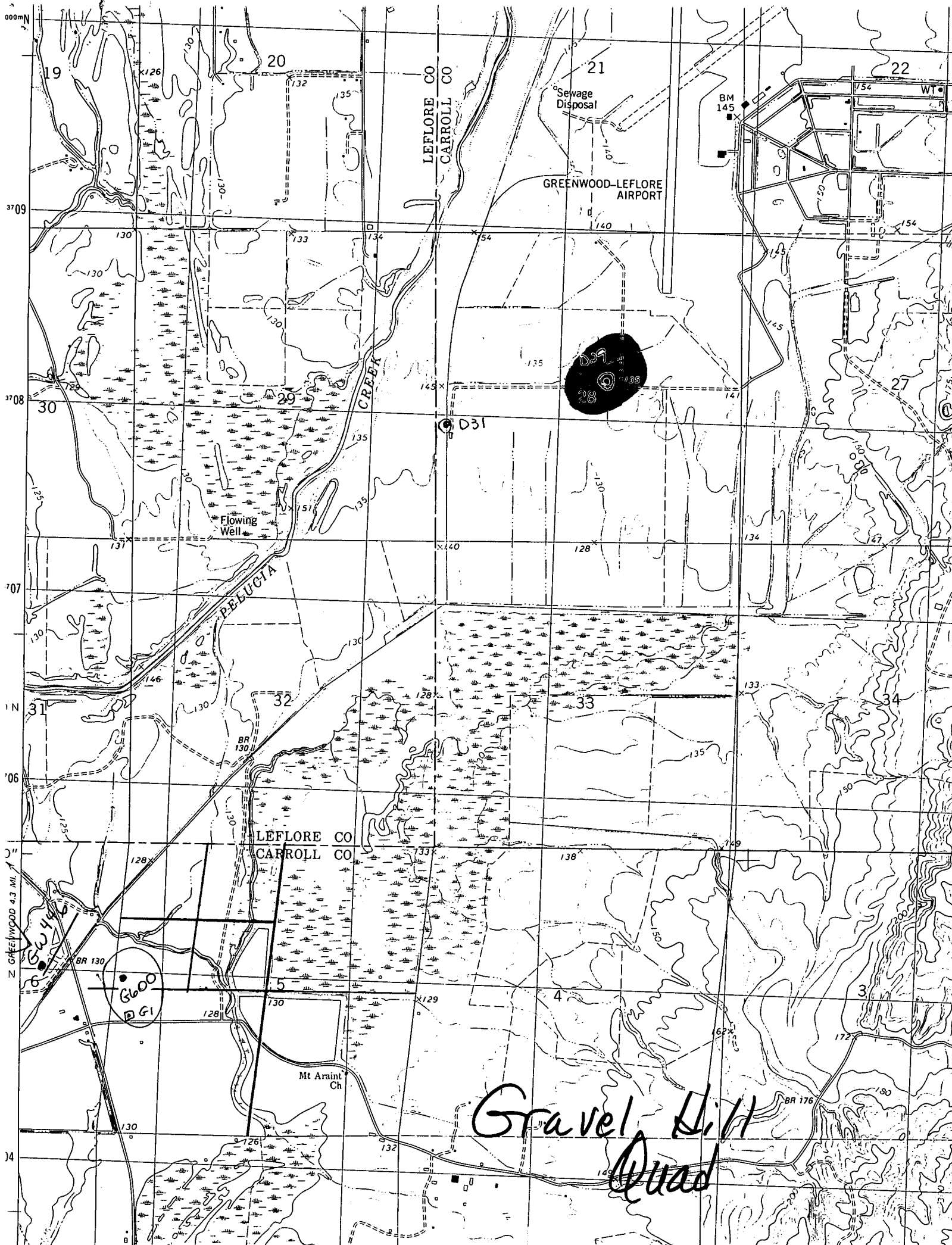

LEFLORE CO
CARROLL CO

GREENWOOD-LEFLORE
AIRPORT

Flowing
Well

LEFLORE CO
CARROLL CO

Mt Arant
Ch

Gravel Hill
Quad

23

000m N
709
708
707
706
705
704
703
702
701
700
699
698
697
696
695
694
693
692
691
690
689
688
687
686
685
684
683
682
681
680
679
678
677
676
675
674
673
672
671
670
669
668
667
666
665
664
663
662
661
660
659
658
657
656
655
654
653
652
651
650
649
648
647
646
645
644
643
642
641
640
639
638
637
636
635
634
633
632
631
630
629
628
627
626
625
624
623
622
621
620
619
618
617
616
615
614
613
612
611
610
609
608
607
606
605
604
603
602
601
600
599
598
597
596
595
594
593
592
591
590
589
588
587
586
585
584
583
582
581
580
579
578
577
576
575
574
573
572
571
570
569
568
567
566
565
564
563
562
561
560
559
558
557
556
555
554
553
552
551
550
549
548
547
546
545
544
543
542
541
540
539
538
537
536
535
534
533
532
531
530
529
528
527
526
525
524
523
522
521
520
519
518
517
516
515
514
513
512
511
510
509
508
507
506
505
504
503
502
501
500
499
498
497
496
495
494
493
492
491
490
489
488
487
486
485
484
483
482
481
480
479
478
477
476
475
474
473
472
471
470
469
468
467
466
465
464
463
462
461
460
459
458
457
456
455
454
453
452
451
450
449
448
447
446
445
444
443
442
441
440
439
438
437
436
435
434
433
432
431
430
429
428
427
426
425
424
423
422
421
420
419
418
417
416
415
414
413
412
411
410
409
408
407
406
405
404
403
402
401
400
399
398
397
396
395
394
393
392
391
390
389
388
387
386
385
384
383
382
381
380
379
378
377
376
375
374
373
372
371
370
369
368
367
366
365
364
363
362
361
360
359
358
357
356
355
354
353
352
351
350
349
348
347
346
345
344
343
342
341
340
339
338
337
336
335
334
333
332
331
330
329
328
327
326
325
324
323
322
321
320
319
318
317
316
315
314
313
312
311
310
309
308
307
306
305
304
303
302
301
300
299
298
297
296
295
294
293
292
291
290
289
288
287
286
285
284
283
282
281
280
279
278
277
276
275
274
273
272
271
270
269
268
267
266
265
264
263
262
261
260
259
258
257
256
255
254
253
252
251
250
249
248
247
246
245
244
243
242
241
240
239
238
237
236
235
234
233
232
231
230
229
228
227
226
225
224
223
222
221
220
219
218
217
216
215
214
213
212
211
210
209
208
207
206
205
204
203
202
201
200
199
198
197
196
195
194
193
192
191
190
189
188
187
186
185
184
183
182
181
180
179
178
177
176
175
174
173
172
171
170
169
168
167
166
165
164
163
162
161
160
159
158
157
156
155
154
153
152
151
150
149
148
147
146
145
144
143
142
141
140
139
138
137
136
135
134
133
132
131
130
129
128
127
126
125
124
123
122
121
120
119
118
117
116
115
114
113
112
111
110
109
108
107
106
105
104
103
102
101
100
99
98
97
96
95
94
93
92
91
90
89
88
87
86
85
84
83
82
81
80
79
78
77
76
75
74
73
72
71
70
69
68
67
66
65
64
63
62
61
60
59
58
57
56
55
54
53
52
51
50
49
48
47
46
45
44
43
42
41
40
39
38
37
36
35
34
33
32
31
30
29
28
27
26
25
24
23
22
21
20
19
18
17
16
15
14
13
12
11
10
9
8
7
6
5
4
3
2
1
0
000m N

Z GREENWOOD 4.3 MI.