

WELL SCHEDULE

U. S. DEPT. OF THE INTERIOR

GEOLOGICAL SURVEY

WATER RESOURCES DIVISION

MASTER CARD

Record by TS Source of data owner wife Date 10/57 Map _____

State 28 County Colham 07

Latitude: 33 47 59 N Longitude: 08 91 34 8 Sequential number: 1

Lat-long accuracy: 3 22 10 3 NE SE

Local well number: 0002AD0322N10E Other number: _____

Local use: _____ Owner or name: H. B. EDMONDSON Address: Vardaman

Ownership: County (C), Fed Gov't (F), City (M), Corp or Co (N), Private (P), State Agency (S), Water Dist (W) P

Use of water: (A) Air cond, (B) Bottling, (C) Comm, (D) Dewater, (E) Power, (F) Fire, (G) Dom, (H) Irr, (I) Mad, (J) Ind, (K) P S, (L) Rec, (M) Stock, (N) Instat, (O) Unused, (P) Reprasure, (Q) Recharge, (R) Desal-P S, (S) Desal-other, (T) Other 10 hours P

Use of well: (A) Anode, (B) Drain, (C) Seismic, (D) Heat Res, (E) Obs, (F) Oil-gas, (G) Recharge, (H) Test, (I) Unused, (J) Withdraw, (K) Waste, (L) Destroyed. W

DATA AVAILABLE: Well data Freq. W/L meas: Field aquifer char.

Hyd. lab. data: _____

Qual. water data; type: _____

Freq. sampling: _____ Pumpage inventory: yes no, period: _____

Aperture cards: _____ yes

Log data: _____

WELL-DESCRIPTION CARD

SAME AS ON MASTER CARD Depth well: _____ ft 1660 Meas. rept. accuracy _____

Depth cased: (first perf.) _____ ft 1600 Casing type: _____; Diam. 4.2 in _____

Finish: porous concrete, (perf.), gravel w. (screen), gravel v. (gallery), horz. open end, (H) (J) (K) (L) (M) (N) (O) (P) (Q) (R) (S) (T) (U) (V) (W) (X) (Y) (Z) P

Method: (A) air bored, (B) cable, (C) dug, (D) hyd jetted, (E) air rot., (F) reverse, (G) trenching, (H) driven, (I) drive wash, (J) percussion, (K) rotary, (L) other H

Date Drilled: 4/55 9/55 Pump intake setting: _____ ft _____

Driller: Lowell name _____ address _____

Lift (type): (A) air, (B) bucket, (C) cent, (D) jet, (E) multiple, (F) multiple, (G) noae, (H) piston, (I) rot, (J) submerg, (K) turb, (L) other P Deep Shallow

Power (type): diesel, elec, gas, gasoline, hand, gas, wind; H.P. 1 1/2 Trans. or meter no. T

Descrip. MP 347' (12/89) ft above below LSD, Alt. MP _____

Alt. LSD: _____ Accuracy: (source) _____

Water Level: _____ ft above below MP; _____ ft above below LSD 5.0 Accuracy: _____

Date meas: 4/55 Yield: _____ gpm Method determined _____

Drawdown: _____ ft Accuracy: _____ Pumping period _____ hrs _____

QUALITY OF WATER DATA: Iron _____ ppm Sulfate _____ ppm Chloride _____ ppm Hard. _____ ppm

Sp. Conduct _____ K x 10⁶ Temp. _____ °F Date sampled _____

Taste, color, etc. _____

PUNCHED and VERIFIED
ROLLA COMPUTATION BRANCH

Well No.

Well No. 02

Latitude-longitude _____

HYDROGEOLOGIC CARD

SAME AS ON MASTER CARD Physiographic Province: 03 Section: _____

Drainage Basin: D Subbasin: 1156

Top of well site: (D) depression, stream channel, dunes, flat, hilltop, sink, swamp, (C) offshore, pediment, hillside, terrace, undulating, valley flat
(K) (L) (F) (H) (V) _____

MAJOR AQUIFER: 103 50
system series aquifer, formation, group

Lithology: S Origin: 2 Aquifer Thickness: 100 ft

Length of well open to: 100 ft Depth to top of: 1560 ft 156

MINOR AQUIFER: _____
system series aquifer, formation, group

Lithology: _____ Origin: _____ Aquifer Thickness: _____ ft

Length of well open to: _____ ft Depth to top of: _____ ft

Intervals Screened: _____

Depth to consolidated rock: _____ ft Source of data: _____

Depth to basement: _____ ft Source of data: _____

Surficial material: _____ Infiltration characteristics: _____

Coefficient Trans: _____ gpd/ft Coefficient Storage: _____

Coefficient Perm: _____ gpd/ft²; Spec cap: _____ gpm/ft; Number of geologic cards: _____

Qty 1560 - 1660'

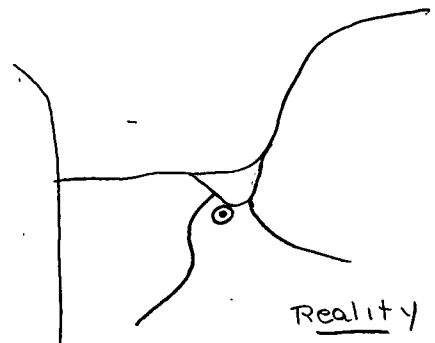
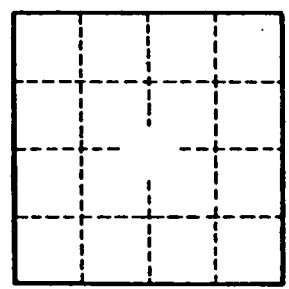
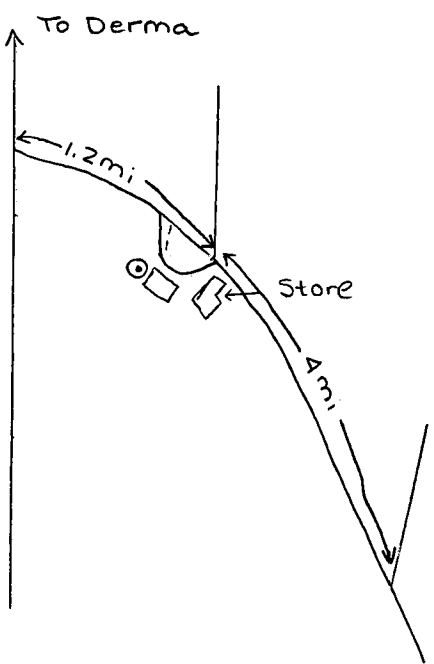

Well No. 02

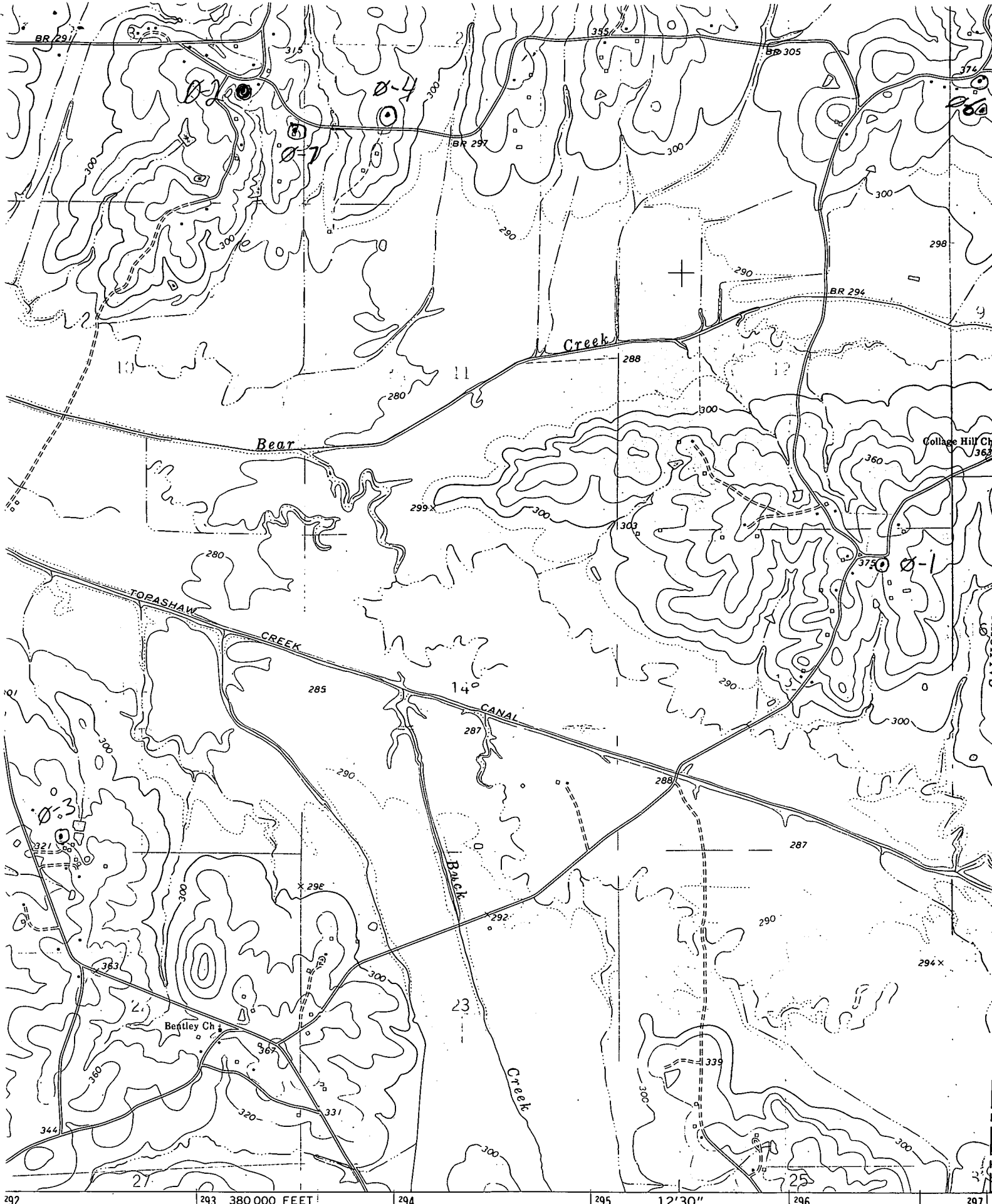

ited, and published by the Geological Survey
 GS and USC&GS

/ photogrammetric methods from aerial
 taken 1971. Field checked 1972

