

Cancelled
11/26/76
JAC

Destroyed

Abandoned

FORM 9-1642
(1-68)

Well No.

L2

WELL SCHEDULE

U. S. DEPT. OF THE INTERIOR GEOLOGICAL SURVEY WATER RESOURCES DIVISION

PUNCHED and VERIFIED
ROLLA COMPUTATION BRANCH

MASTER CARD

Record by ENB Source of data WSP 576 Date _____ Map _____

State 28 County Calhoun 07

Latitude: 33° 52' 48" N Longitude: 08° 91' 02" W Sequential number: 1

Lat-long accuracy: 3 min 14 sec 10 sec 10 sec 10 sec 10 sec

Local well number: L002DA1014SO1E Other number: _____

Local use: 064 Owner or name: _____

Owner or name: WARDAMAN Address: _____

Ownership: County, Fed Gov't, City, Corp or Co, Private, State Agency, Water Dist M

Use of water: (A) Air cond, Bottling, Comm, Devater, Power, Fire, Dom, Irr, Med, Ind, P S, Rec, (B) Stock, Inatit, Unused, Reppure, Recharge, Desal-P S, Desal-other, Other W

Use of well: (A) Anode, Drain, Seismic, Heat Res, Obs, Oil-gas, Recharge, Test, Unused, Withdraw, Waste, Destroyed. W

DATA AVAILABLE: Well data Freq. W/L meas.: Field aquifer char.

Hyd. lab. data: _____

Qual. water data: type: YES 6-25-54 C

Freq. sampling: _____ Pumpage inventory: _____

Aperture cards: _____

Log data: _____

WELL-DESCRIPTION CARD

SAME AS ON MASTER CARD Depth well: 197.5 ft Meas. accuracy 6

Depth cased: _____ ft Casing type: _____; Diam. _____ in

Finish: porous concrete, gravel v. (perf.), (screen), gallery, end, (C) gravel v. (H) horis. open (P) perf., screen, sd. pt., shored, open (X) other (B) other

Method: (A) air bored, cable, dug, hyd jetted, rot., (B) rot., (C) rot., (D) rot., (H) rot., (J) air percussion, (P) air reverse, (R) trenching, (T) driven, (V) drive wash, (W) other

Date Drilled: 9:33 Pump intake setting: _____ ft

Driller: Layne Central

Lift (type): (A) air, bucket, cent, jet, (B) multiple, (C) multiple, (L) none, (M) piston, (N) rot, (P) submerg, (R) turb, (S) other, (T) Deep, (U) Shallow T

Power (type): diesel, elec, gas, gasoline, hand, gas, wind; H.P. 7 1/2 Trans. or meter no. U

Descrip. MP 280' (10/89) ft above below LSD, Alt. MP _____

Alt. LSD: 290 225 325 Accuracy: _____

Water Level: _____ ft above below MP; _____ ft above below LSD 43 Accuracy: _____

Date meas: 40 Yield: _____ gpm 105 Method determined _____

Drawdown: _____ ft Accuracy: _____ Pumping period _____ hrs

QUALITY OF WATER DATA: Iron _____ ppm Sulfate _____ ppm Chloride _____ ppm Hard. _____ ppm

Sp. Conduct _____ K x 10⁶ Temp. _____ °F Date sampled 654

Taste, color, etc. _____

Well No.

L2

Well No. L2

Latitude-longitude N
S
d m s d m s

HYDROGEOLOGIC CARD

SAME AS ON MASTER CARD

Physiographic Province: _____

03 Section: _____

D Drainage Basin: _____

156 Subbasin: _____

Topo of well site: (D) depression, stream channel, dunes, flat, hilltop, sink, swamp
(C) (E) (F) (H) (K) (L)
(G) (I) (J) (M) (N) (O) (P) (Q) (R) (S) (T) (U) (V) (W)
offshore, pediment, hillside, terrace, undulating, valley flat

MAJOR AQUIFER: _____ K3 _____ 4 _____

Lithology: _____ S _____ Origin: _____ 2 _____ Aquifer Thickness: _____ ft

Length of well open to: _____ ft _____ Depth to top of: _____ ft _____

MINOR AQUIFER: _____ _____ _____ _____

Lithology: _____ _____ Origin: _____ _____ Aquifer Thickness: _____ ft

Length of well open to: _____ ft _____ Depth to top of: _____ ft _____

Intervals Screened: _____

Depth to consolidated rock: _____ ft _____ Source of data: _____

Depth to basement: _____ ft _____ Source of data: _____

Surficial material: _____ _____ Infiltration characteristics: _____

Coefficient of permeability: _____ gpd/ft _____ Coefficient of storage: _____

Coefficient of transmissibility: _____ gpd/ft² _____

Perm: _____ gpd/ft²; Spec cap: _____ gpd/ft; Number of geologic cards: _____

200 ft of 6 inch
2 1/2 inch

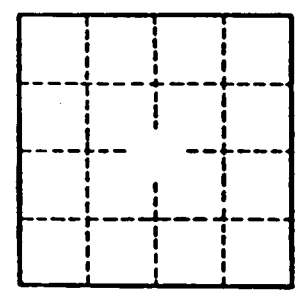

See sketch on L4

Well No.

L2

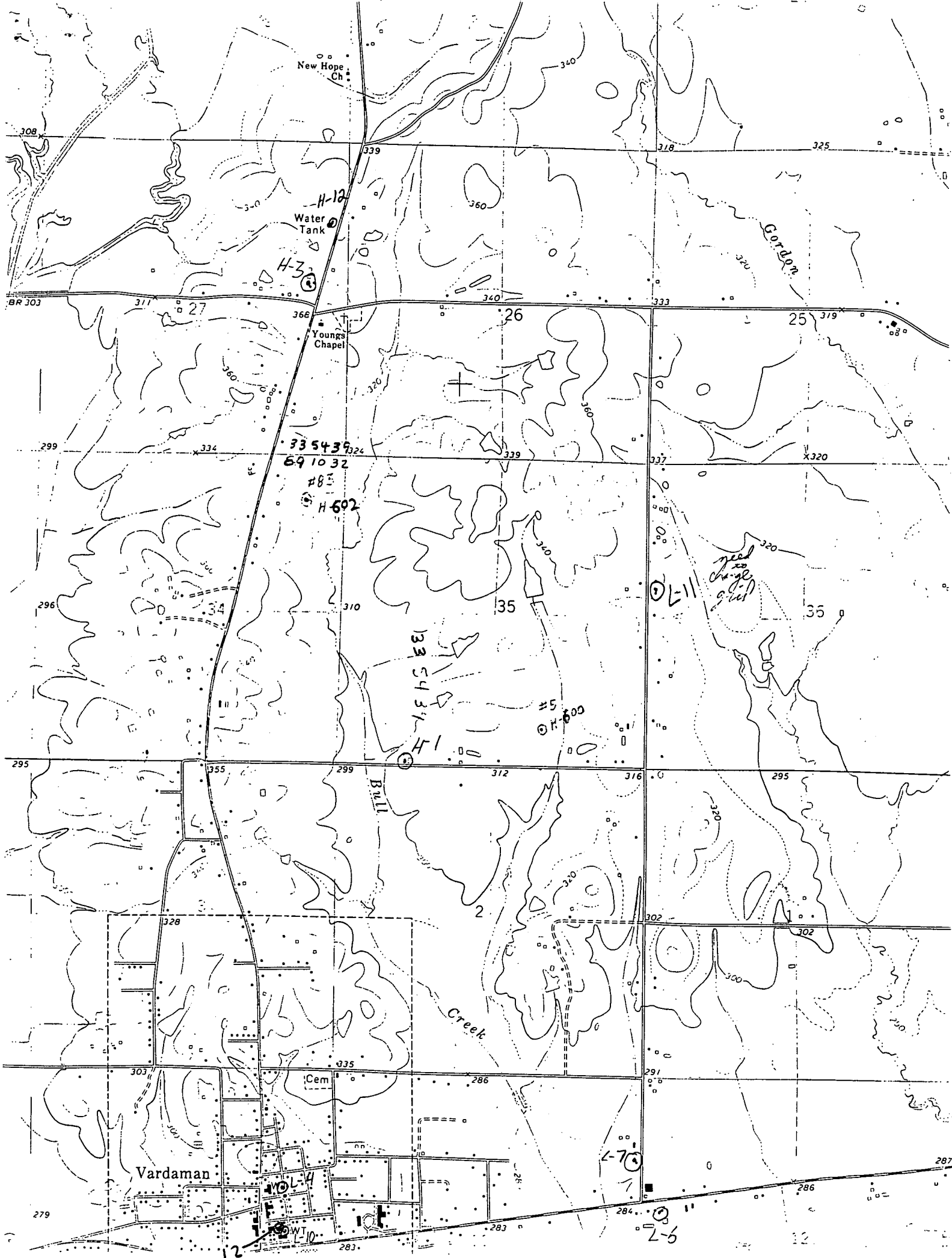

New Hope Ch.

Water Tank

Youngs Chapel

Vardaman

Cem

Gordon

Bull Creek

H-602

H-12

H-3

L-11

L-7

L-6

L-2

33 54 36
69 10 32

133 54 34
H

need to
be
filled