

1/81 WTO

TRANSMITTED FOR ADD

Recorded by DMS

U.S. GEOLOGICAL SURVEY
WATER RESOURCES DIVISION
MISSISSIPPI DISTRICT
WELL RECORD

Well No. T 117

Date 9/17/82

E-Log No. _____
County Bolivar

Site ID 333502090513701 R=0* T=A* 2=W*

GEN. SITE DATA

Data reliab. 3=C* Report. agency 4=USGS* Dist. 6=28* 7=28* Co. 8=011*

Lat. _____ Long. 9=333502* 10=0905137* Well No. 12=T117*

Location 13=NENWS 18 T 20 N R 06 W* Alt. 16=125.*

Hyd. Unit (OWDC) 20= Date 21=0911711982*

Well use 23=W* Water Use 24=I* Hole depth 27= Well depth 28=110.*

WL 30=26.* Date 31=0911711982* Source 33=S*

Status 273= Project No. 5=

OWNER

R=158* T=A* Date 159#0911711982* Owner No. _____

Owner 161#UNKNDWN*

FIELD OW

R=192* T=A* Date 193# Temp. 196#00010* 197=

R=192* T=A* Date 193# Cond. 196#00095* 197=

R=192* T=A* Date 193# pH 196#00400* 197=

CONSTR.

R=58* T=A* 59#1* Date 60=0911711982* Remarks _____

Drlg. 63= Name _____ Method 65=R* Finish 66=S*

CASING

R=76* T=A* 59#1* Top csgn. 77#0.* Bot. csgn. 78= Diam. 79#1.6.*

R=76* T=A* 59#1* Top csgn. 77# Bot. csgn. 78= Diam. 79#

OPENINGS

R=82* T=A* 59#1* Top 83# Bottom 84=

Type 85= Diam. 87= Size 88=

R=82* T=A* 59#1* Top 83# Bottom 84=

Type 85= Diam. 87= Size 88=

YIELD

R= _____ T=A* 147#1* Q 150= Q/S 272=

134 flows 146 pumped

LIFT
 R=42* T= A * Lift type 43# T * Intake 44= * Power type 45= *
 Date 38= 09/17/1982* H.P. 46= *

LOGS
 R=198* T= A * Log 199# * Top 200= * Bot 201= *
 R=198* T= A * Log 199# * Top 200= * Bot 201= *
 R=189* T= A * E Log No. 190# * 191= M I S S D I S T *

ANAL.
 R=114* T= A * Year 115# * 117= * 120= *

AQUIFERS
 R=90* T= A * 256# 1 * Top 91= * Bot 92= *
 Unit ID 93= 112MRVA * Name of Unit _____
 R=90* T= A * 256# 1 * Top 91= * Bot 92= *
 Unit ID 93= * Name of Unit _____

HYDRAULICS
 R=98* T= A * 99# 1 * Unit tested 100= * 103= *
 R=105* T= A * 99# 1 * Test No. 106# *
 107= * Transmissivity (gal/d)/ft _____
 108= * Hydraul. cond. (gal/d)/ft² _____
 110= * Storage coeff. Boundaries _____

R=121* T= A * Yr Begin 122# 1982 * Network 258# *

Water Level Data Collection (1)

MP=1'
 Plug

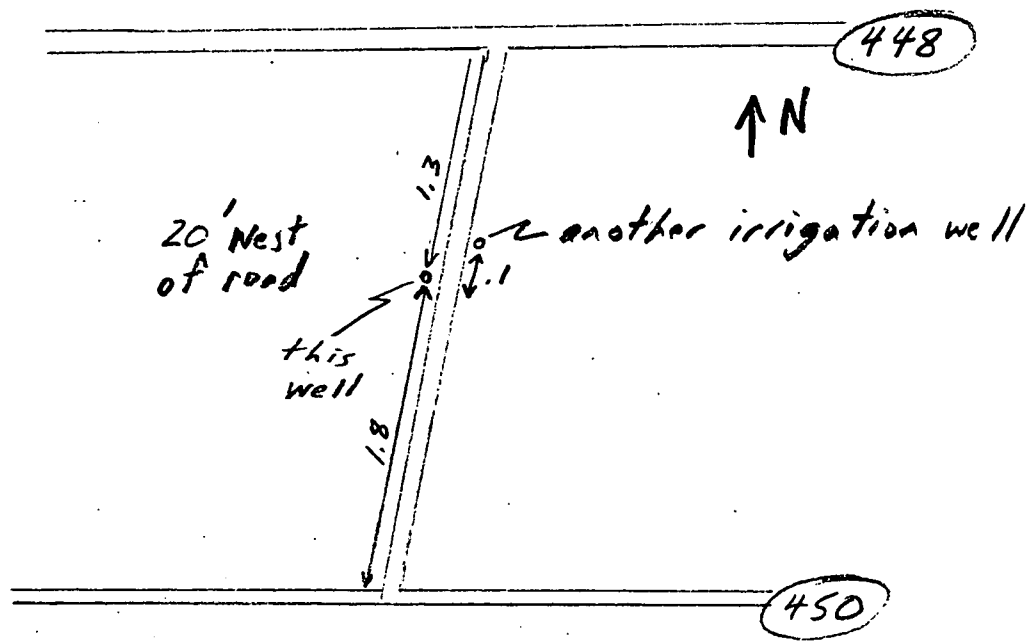

9/17/82
 35.00
 7.53

 27.47
 1.00

 26.47'