

Shaw

1/81 WTO

TRANSMITTED FOR ADP

Recorded by MLP

U.S. GEOLOGICAL SURVEY

Well No. T-116

Date 9-16-81

WATER RESOURCES DIVISION

E-Log No. _____

MISSISSIPPI DISTRICT

County BOLIVAR

WELL RECORD

GEN. SITE DATA

Site ID 333343090473501 R=0* T=A* 2=W*

Data reliab. 3=C* Report. agency 4=USGS* Dist. 6=28* 7=28* Co. 8=011*

Lat. _____ Long. 9=33.3343* 10=09.04735* Well No. 12=T116*

Location 13=NE SW S 23 T 20 N R 06 W* Alt. 16=130.*

Hyd. Unit (OWDC) 20= Date 21=0911611981*

Well use 23=W* Water Use 24=I* Hole depth 27= Well depth 28=110.*

WL 30=27.* Date 31=0911611981* Source 33=S*

Status 273= Project No. 5=

OWNER

R=158* T=A* Date 159#0911611981* Owner No. _____

Owner 161#UNKNOWN

FIELD OW

R=192* T=A* Date 193# Temp. 196#00010* 197=

R=192* T=A* Date 193# Cond. 196#00095* 197=

R=192* T=A* Date 193# pH 196#00400* 197=

CONSTR.

R=58* T=A* 59#1* Date 60=0110111981* Remarks _____

Drlg. 63= Name _____ Method 65=R* Finish 66=C*

CASING

R=76* T=A* 59#1*

Top csgn. 77# Bot. csgn. 78= Diam. 79#12.*

R=76* T=A* 59#1*

Top csgn. 77# Bot. csgn. 78= Diam. 79#

OPENINGS

R=82* T=A* 59#1* Top 83# Bottom 84=

Type 85= Diam. 87= Size 88=

R=82* T=A* 59#1* Top 83# Bottom 84=

Type 85= Diam. 87= Size 88=

YIELD

R= T=A* 147#1* Q 150= Q/S 272=

134 flows 146 pumped

R=42* T= A * Lift type 43# T * Intake 44= * Power type 45= D *

LIFT Date 38= 09/16/1981 * H.P. 46= *

LOGS
 R=198* T= A * Log 199# * Top 200= * Bot 201= *
 R=198* T= A * Log 199# * Top 200= * Bot 201= *
 R=189* T= A * E Log No. 190# * 191= M I S S D I S T *

ANAL. R=114* T= A * Year 115# * 117= * 120= *

AQUIFERS
 R=90* T= A * 256# 1 * Top 91= * Bot 92= *
 Unit ID 93= 112 M R / A * Name of Unit _____
 R=90* T= A * 256# 1 * Top 91= * Bot 92= *
 Unit ID 93= * Name of Unit _____

HYDRAULICS
 R=98* T= A * 99# 1 * Unit tested 100= * 103= *
 R=105* T= A * 99# 1 * Test No. 106# *
 107= * Transmissivity (gal/d)/ft _____
 108= * Hydraul. cond. (gal/d)/ft² _____
 110= * Storage coeff. Boundaries _____

R=121* T= * Yr Begin 122# * Network 258# *

Water Level Data Collection (1)

1/2 mi. end of disch. pipe = 5.0

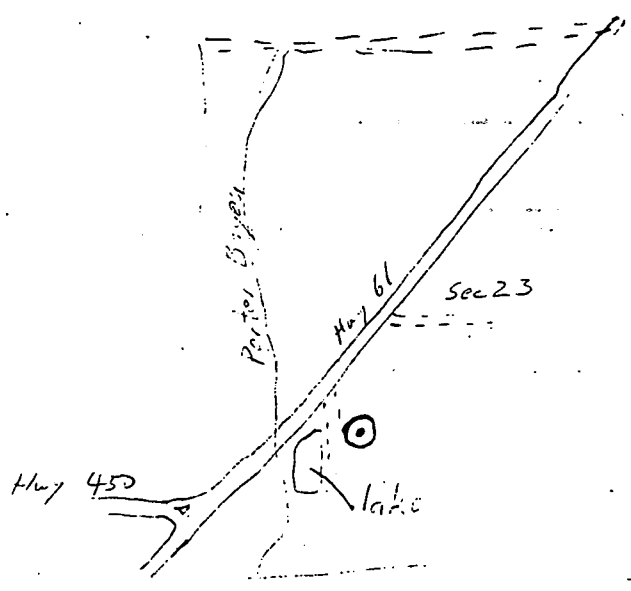

40.0
 - 7.57

 32.43
 - 5.0

 27.43