

GW10252

Scott Quad

1/81 WTO

TRANSMITTED FOR ADP

Recorded by

DMS

U.S. GEOLOGICAL SURVEY

Well No.

R113

Date

9/17/82

WATER RESOURCES DIVISION

E-Log No.

MISSISSIPPI DISTRICT

County

Bolivar

WELL RECORD

GEN. SITE DATA

Site ID 3 3 3 4 4 7 0 9 1 0 3 5 7 0 1 R=0\* T=A\* 2=W\*

Data reliab. 3=C\* Report. agency 4=USGS\* Dist. 6=28\* 7=28\* Co. 8=011\*

Lat. Long. / 9=3 3 3 4 4 7 \* 10=0 9 1 0 3 5 7 \* Well No. 12=R 1 1 3 \*

Location 13=N E S W S 1 8 T 2 0 N R 0 8 W \* Alt. 16=1 3 6 . \* 137

Hyd. Unit (OWDC) 20= Date 21=0 9 1 7 1 1 9 8 2 \*

Well use 23=W \* Water Use 24=I \* Hole depth 27= Well depth 28=1 1 0 . \*

WL 30=1 5 . \* Date 31=0 9 1 7 1 1 9 8 2 \* Source 33=S \*

Status 273= Project No. 5=

OWNER

R=158\* T=A\* Date 159# 0 9 1 7 1 1 9 8 2 \* Owner No. \_\_\_\_\_

Owner 161# U N K N O W N  
Prudential Insurance

FIELD LOG

R=192\* T=A\* Date 193# / / \* Temp. 196#00010\* 197=

R=192\* T=A\* Date 193# / / \* Cond. 196#00095\* 197=

R=192\* T=A\* Date 193# / / \* pH 196#00400\* 197=

CONSTR.

R=58\* T=A\* 59# 1\* Date 60=0 1 1 0 1 1 1 9 8 2 \* Remarks \_\_\_\_\_

Drig. 63= Name \_\_\_\_\_ Method 65=R \* Finish 66=S \*

CASING

R=76\* T=A\* 59# 1\*

Top csgn. 77# 0 . \* Bot. csgn. 78= Diam. 79# 1 6 . \*

R=76\* T=A\* 59# 1\*

Top csgn. 77# Bot. csgn. 78= Diam. 79#

OPENINGS

R=82\* T=A\* 59# 1\* Top 83# Bottom 84=

Type 85= Diam. 87= Size 88=

R=82\* T=A\* 59# 1\* Top 83# Bottom 84=

Type 85= Diam. 87= Size 88=

YIELD

R= T=A\* 147# 1 \* Q 150= Q/S 272=

134 flows 146 pumped

R=42\* T= A \* Lift type 43# T\* Intake 44= \* Power type 45= \*

Date 38= 09/17/1982\* H.P. 46= \*

LIFT

R=198\* T= A \* Log 199# \* Top 200= \* Bot 201= \*

R=198\* T= A \* Log 199# \* Top 200= \* Bot 201= \*

R=189\* T= A \* E Log No. 190# \* 191= M I S S D I S T \*

LOGS

R=114\* T= A \* Year 115# \* 117= \* 120= \*

ANAL.

R=90\* T= A \* 256# 1 \* Top 91= \* Bot 92= \*

Unit ID 93= 112 MRVA \* Name of Unit

R=90\* T= A \* 256# 1 \* Top 91= \* Bot 92= \*

Unit ID 93= \* Name of Unit

AQUIFERS

R=98\* T= A \* 99# 1 \* Unit tested 100= \* 103= \*

R=105\* T= A \* 99# 1 \* Test No. 106# \*

107= \* Transmissivity (gal/d)/ft

108= \* Hydraul. cond. (gal/d)/ft<sup>2</sup>

110= \* Storage coeff. Boundaries

HYDRAULICS

R=121\* T= A \* Yr Begin 122# 982 \* Network 258# \*

Water Level Data Collection (1)

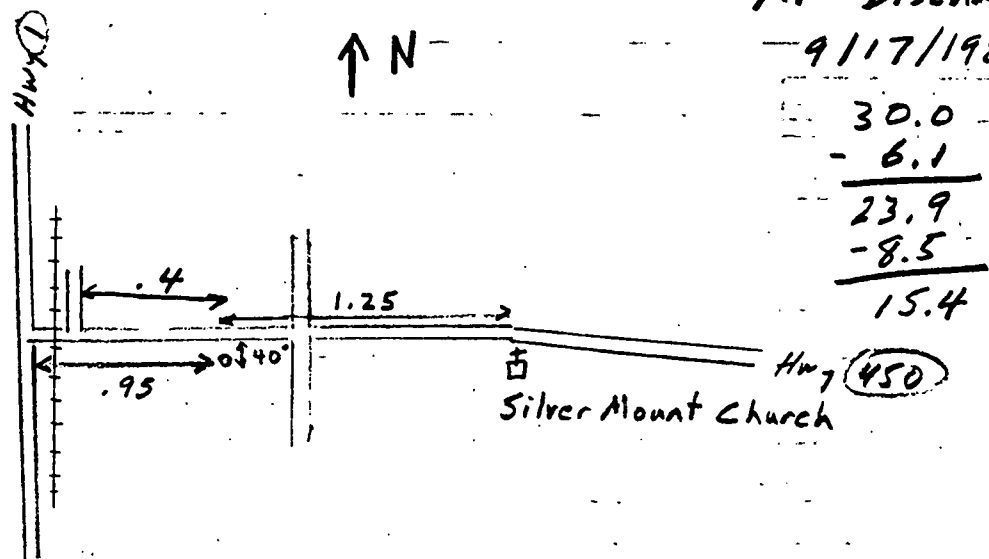

MP = Discharge pipe, 8"  
9/17/1982

Silver Mount Church HW 450