

EXISTING WELLS

1/81 WTO

Recorded by MLP

Date 9-15-81

U.S. GEOLOGICAL SURVEY  
WATER RESOURCES DIVISION  
MISSISSIPPI DISTRICT  
WELL RECORD

Well No. Q-69  
E-Log No. \_\_\_\_\_  
County Bolivar

Site ID 3.3.4.2.0.6.0.9.0.4.1.1.1.0.1 R=0\* T=A\* 2=W\*

GEN. SITE DATA

Data reliab. 3=0\*<sup>C</sup> Report. agency 4=USGS\* Dist. 6=28\* 7=28\* Co. 8=0.1.1\*

Lat. \_\_\_\_\_ Long. 9=3.3.4.2.0.7\* 10=0.9.0.4.1.5.0\* Well No. 12=Q.1.7.2\*

Location 13=NENE S. 0.3 T. 21 N. R. 05 W.\* Alt. 16=130\*

Hyd. Unit (OWDC) 20= \_\_\_\_\_\* Date 21=09.1.15.1.1981\*

Well use 23=W\* Water Use 24=I\* Hole depth 27= \_\_\_\_\_\* Well depth 28=1.09\*

WL 30=33\* Date 31=09.1.15.1.1981\* Source 33=5\*

Status 273= \_\_\_\_\_\* Project No. 5= \_\_\_\_\_\*

OWNER

R=158\* T=A\* Date 159#09.1.15.1.1981\* Owner No. \_\_\_\_\_

Owner 161#ALBERT ROCCONTI\*

FIELD OW

R=192\* T=A\* Date 193# \_\_\_\_\_\* Temp. 196#00010\* 197= \_\_\_\_\_\*

R=192\* T=A\* Date 193# \_\_\_\_\_\* Cond. 196#00095\* 197= \_\_\_\_\_\*

R=192\* T=A\* Date 193# \_\_\_\_\_\* pH 196#00400\* 197= \_\_\_\_\_\*

CONSTR.

R=58\* T=A\* 59#1\* Date 60= \_\_\_\_\_\* Remarks \_\_\_\_\_

Drlg. 63= \_\_\_\_\_\* Name \_\_\_\_\_ Method 65= \_\_\_\_\_\* Finish 66= \_\_\_\_\_\*

CASING

R=76\* T=A\* 59#1\*

Top csng. 77# \_\_\_\_\_\* Bot. csng. 78= \_\_\_\_\_\* Diam. 79#16.0\*

R=76\* T=A\* 59#1\*

Top csng. 77# \_\_\_\_\_\* Bot. csng. 78= \_\_\_\_\_\* Diam. 79# \_\_\_\_\_\*

OPENINGS

R=82\* T=A\* 59#1\* Top 83# \_\_\_\_\_\* Bottom 84= \_\_\_\_\_\*

Type 85= \_\_\_\_\_\* Diam. 87= \_\_\_\_\_\* Size 88= \_\_\_\_\_\*

R=82\* T=A\* 59#1\* Top 83# \_\_\_\_\_\* Bottom 84= \_\_\_\_\_\*

Type 85= \_\_\_\_\_\* Diam. 87= \_\_\_\_\_\* Size 88= \_\_\_\_\_\*

35.0  
-0.11  
34.09  
MAP 1.02  
33.09

YIELD

R= \_\_\_\_\_\* T=A\* 147# 1\* Q 150= \_\_\_\_\_\* Q/S 272= \_\_\_\_\_\*

134 flows 146 pumped

R=42\* T= A \* Lift type 43# T\* Intake 44= \* Power type 45= D\*

Date 38= 0.9.1.5.1.9.8.1\* H.P. 46= \*

LIFT

R=198\* T= A \* Log 199# \* Top 200= \* Bot 201= \*

R=198\* T= A \* Log 199# \* Top 200= \* Bot 201= \*

R=189\* T= A \* E Log No. 190# \* 191= M I S S D I S T \*

LOGS

R=114\* T= A \* Year 115# \* 117= \* 120= \*

ANAL.

R=90\* T= A \* 256# 1 \* Top 91= \* Bot 92= \*

Unit ID 93= 1.12 M.P.V.A. \* Name of Unit

R=90\* T= A \* 256# 1 \* Top 91= \* Bot 92= \*

Unit ID 93= \* Name of Unit

AQUIFERS

R=98\* T= A \* 99# 1 \* Unit tested 100= \* 103= \*

R=105\* T= A \* 99# 1 \* Test No. 106# \*

HYDRAULICS

107= Transmissivity (gal/d)/ft  
108= Hydraul. cond. (gal/d)/ft<sup>2</sup>  
110= Storage coeff. Boundaries

R=121\* T= \* Yr Begin 122# \* Network 258# \*

Water Level Data Collection (1)

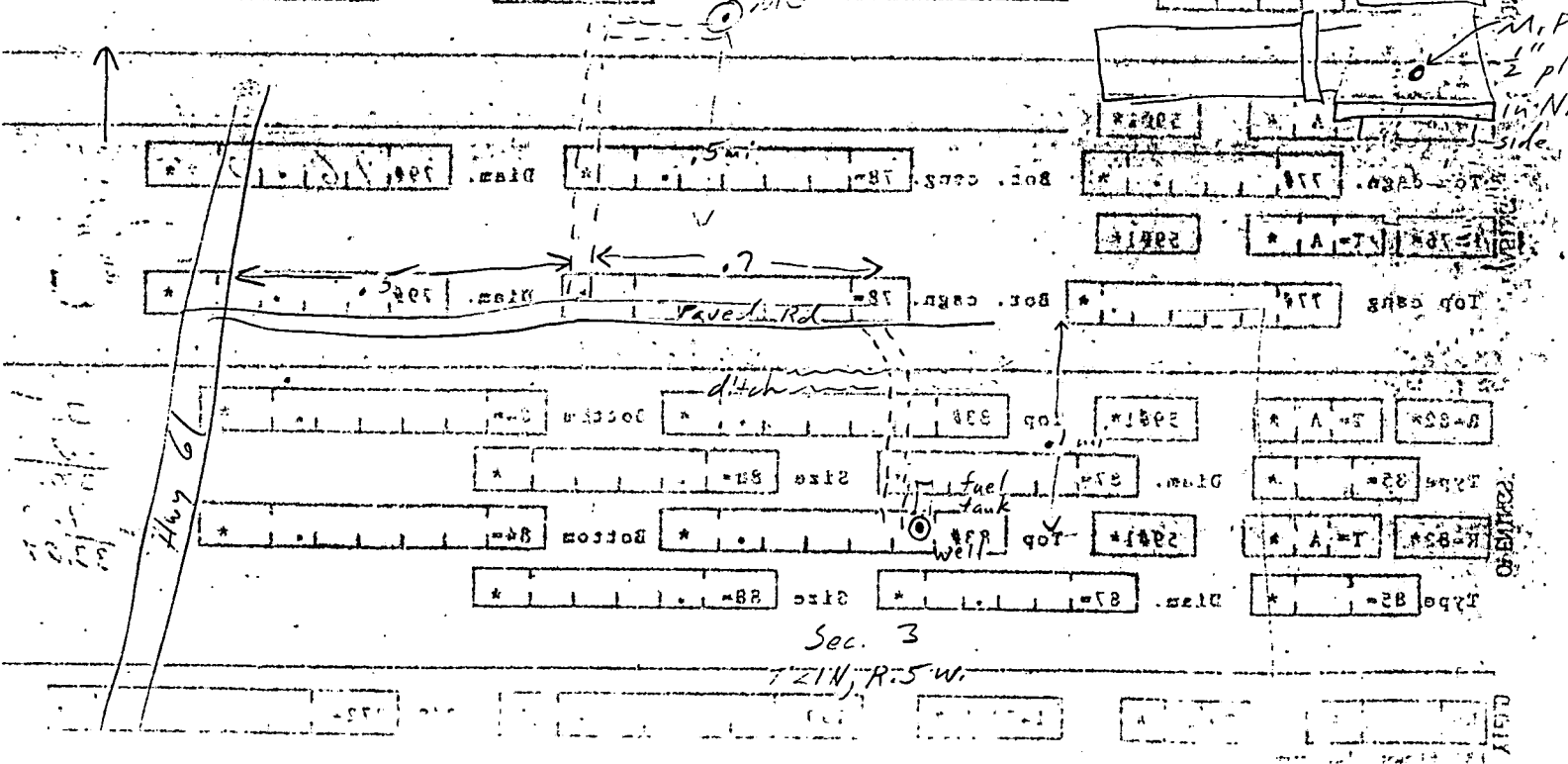

Sec. 3  
T21N, R.5W.