

WELL SCHEDULE

U. S. DEPT. OF THE INTERIOR

GEOLOGICAL SURVEY

WATER RESOURCES DIVISION

MASTER CARD

Record by Harvey R. ... Source of data Owner Date 4-7-75 7-14-54 Map _____

State Mississippi County Leflore (or town) Boblar Sequential number: 1

Latitude: 33 44 09 N Longitude: 09 05 14 3 W
12 degrees 13 min sec 18

Lat-long accuracy: 3 70 T 22 S, R 19 Sec 19 SE SW

Local well number: 1034021923 Other number: _____ B & M

Local use: _____ Owner or name: _____

Owner or name: _____ Address: Chocoma

Ownership: County, Fed Gov't, City, Corp or Co, Private, State Agency, Water Dist P

Use of water: (A) Air cond, Bottling, Comm, Dewater, Power, Fire, Dom, Irr, Med, Ind, P S, Rec, (S) Stock, Instic, Unused, Reppure, Recharge, Desal-P S, Desal-other, Other H

Use of well: (A) Anode, Drain, Seismic, Heat Res; Obs, Oil-gas, Recharge, Test, Unused, Withdraw, Waste, Destroyed. V

DATA AVAILABLE: Well data Freq. W/L meas.: Field aquifer char.

Hyd. lab. data: _____

Qual. water data, type: _____

Freq. sampling: _____ Pumpage inventory: yes, no, period: _____

Aperture cards: _____

Log data: _____

WELL-DESCRIPTION CARD

SAME AS ON MASTER CARD Depth well: 27.3 ft Meas. 27 rept 1 accuracy

Depth cased: _____ ft Casing type: _____ Diam. 1 1/2 in

Finish: porous concrete, gravel w. (perfl.), (F) gravel w. (screen), (G) horiz. gallery, end, (H) open end, (P) perf., screen, (S) sd. pt., (T) shot, (W) open hole, (X) other 7

Method Drilled: (A) air rot., (B) bored, (C) cable, (D) dug, (H) hyd jetted, (J) air percussion, (R) reverse, (T) trenching, (W) driven, (X) drive wash, (Z) other 1

Date Drilled: 4-14-54 Pump intake setting: 954 ft

Driller: _____

Lift (type): (A) air, (B) bucket, (C) cent. jet, (L) multiple, (M) multiple, (N) none, (P) piston, (R) rot., (S) submerg, (T) turb., (Z) other P Deep 5 Shallow 40

Power (type): diesel, elec, gas, gasoline, hand, LP, gas, wind; H.P. Trans. or meter no. _____

Descrip. MP lower ... ft above LSD, Alt. MP _____

Alt. LSD: 130 Accuracy: 3

Water Level 16.35 ft above below MP; Ft below LSD 14 Accuracy: A

Date meas: 4-14-54 Yield: 454 gpm Method determined _____

Drawdown: _____ ft Accuracy: _____ Pumping period _____ hrs

QUALITY OF WATER DATA: Iron _____ ppm Sulfate _____ ppm Chloride _____ ppm Hard. _____ ppm

Sp. Conduct _____ K x 10⁶ Temp. _____ °F Date sampled _____

Taste, color, etc. _____

Well No.

Latitude-longitude N
S
d m s d m s

HYDROGEOLOGIC CARD

SAME AS ON MASTER CARD Physiographic Province: _____ Section: 03

Drainage Basin: 154 Subbasin: _____

Topo of well site: (D) depression, stream channel, dunes, flat, hilltop, sink, swamp, (E) (F) (H) (K) (L) (P) (S) (T) (U) (V) offshore, pediment, hillside, terrace, undulating, valley flat 27 F

MAJOR AQUIFER: _____ system _____ series Q6 aquifer, formation, group MA

Lithology: _____ Origin: _____ Aquifer Thickness: _____ ft

Length of well open to: _____ ft Depth to top of: _____ ft

MINOR AQUIFER: _____ system _____ series _____ aquifer, formation, group _____

Lithology: _____ Origin: _____ Aquifer Thickness: _____ ft

Length of well open to: _____ ft Depth to top of: _____ ft

Intervals Screened: _____

Depth to consolidated rock: _____ ft Source of data: _____

Depth to basement: _____ ft Source of data: _____

Surficial material: _____ Infiltration characteristics: _____

Coefficient Trans: _____ gpd/ft Coefficient Storage: _____

Coefficient Perm: _____ gpd/ft²; Spec cap: _____ gpm/ft; Number of geologic cards: _____

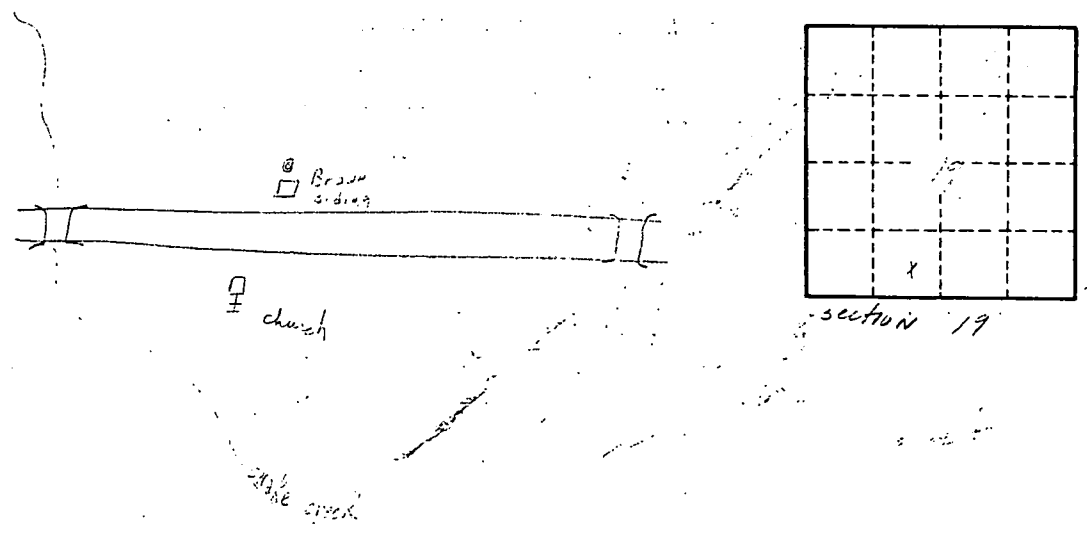

Well No.