

WELL SCHEDULE

U. S. DEPT. OF THE INTERIOR

GEOLOGICAL SURVEY

WATER RESOURCES DIVISION

PUNCHED
FEB 8 1974

MASTER CARD

Record by JAC Source of data V. loc Date 10/9 Map _____

State 28 County (or town) Q.6

Latitude: 34° 01' 03" N Longitude: 090° 40' 25" W Sequential number: 1

Lat-long accuracy: 3' T 250 S, R 5 Sec 24, SW 1/4, SW 1/4, _____

Local well number: B031CC2425N05W Other number: _____

Local use: _____ Owner or name: J. M. HARRIS

Owner or name: J. M. HARRIS Address: _____

Ownership: County, Fed Gov't, City, Corp or Co, Private, State Agency, Water Dist P

Use of water: (S) (T) (U) (V) (W) (X) (Y) (Z) H
Stock, Instit, Unused, Repressure, Recharge, Desal-P S, Desal-other, Other

Use of well: (A) (D) (G) (H) (I) (J) (K) (L) (M) (N) (O) (P) (Q) (R) (S) (T) (U) (V) (W) (X) (Y) (Z) W
Anode, Drain, Seismic, Heat Res, Obs, Oil-gas, Recharge, Test, Unused, Withdraw, Waste, Destroyed.

DATA AVAILABLE: Well data Freq. W/L meas.: Field aquifer char.

Hyd. lab. data: _____

Qual. water data; type: _____ 5/39

Freq. sampling: _____ Pumpage inventory: yes, no, period: _____

Aperture cards: _____ yes

Log data: _____

WELL-DESCRIPTION CARD

SAME AS ON MASTER CARD Depth well: 153.0 ft Meas. rept accuracy 6

Depth cased: (first perf.) 174.5 ft Casing Type: _____; Diam. 4X2 in 4

Finish: porous concrete, gravel w. (perf.), gravel w. (screen), horiz. gallery, open end, perf., screen, sd. pt., shored, open hole, other S

Method Drilled: (A) (B) (C) (D) (H) (J) (P) (R) (T) (V) (W) (Z) H
air bored, cable, dug, hyd jetted, air percussion, rotary, reverse trenching, driven, drive wash, other

Date Drilled: 930 Pump intake setting: _____ ft 36 38

Driller: T. B. MINYARD address _____

Lift (type): (A) (B) (C) (J) (L) (M) (N) (P) (R) (S) (T) (Z) M Deep Shallow
air, bucket, cent, jet, (cent.) (curb:) none, piston, rot, submerg, turb, other

Power (type): diesel, elec, gas, gasoline, hand, gas, wind; H.P. Trans. or meter no. _____

Descrip. MP Well T. 1 ft above ft below LSD, Alt. MP _____

Alt. LSD: 151 Accuracy: (source) 1

Water Level +22.5 ft above MP; Ft below LSD +2.3 Accuracy: A

Date meas: 6/24/39 639 Yield: _____ gpm _____ Method determined _____

Drawdown: _____ ft _____ Accuracy: _____ Pumping period _____ hrs _____

QUALITY OF WATER DATA: Iron _____ ppm Sulfate _____ ppm Chloride _____ ppm Hard. _____ ppm

Sp. Conduct _____ K x 10⁶ Temp. 75 °F Date sampled 839

Taste, color, etc. Clear

Well No.

Well No. 1331

Latitude-longitude N
S
d m s d m s

HYDROGEOLOGIC CARD

SAME AS ON MASTER CARD: Physiographic Province: 03 Section: _____

Drainage Basin: E Subbasin: 154

Topo of well site: (D) depression, stream channel, dunes, flat, hilltop, sink, swamp, (E) offshore, pediment, hillside, terrace, undulating, valley flat

MAJOR AQUIFER: system _____ series TE aquifer, formation, group MW

Lithology: US Origin: 2 Aquifer Thickness: _____ ft

Length of well open to: _____ ft Depth to top of: 85 ft

MINOR AQUIFER: system _____ series _____ aquifer, formation, group _____

Lithology: _____ Origin: _____ Aquifer Thickness: _____ ft

Length of well open to: _____ ft Depth to top of: _____ ft

Intervals Screened: 85' of screen 2

Depth to consolidated rock: _____ ft Source of data: _____

Depth to basement: _____ ft Source of data: _____

Surficial material: _____ Infiltration characteristics: _____

Coefficient Trans: _____ gpd/ft Coefficient Storage: _____

Coefficient Perm: _____ gpd/ft²; Spec tap: _____ gpm/ft; Number of geologic cards: _____

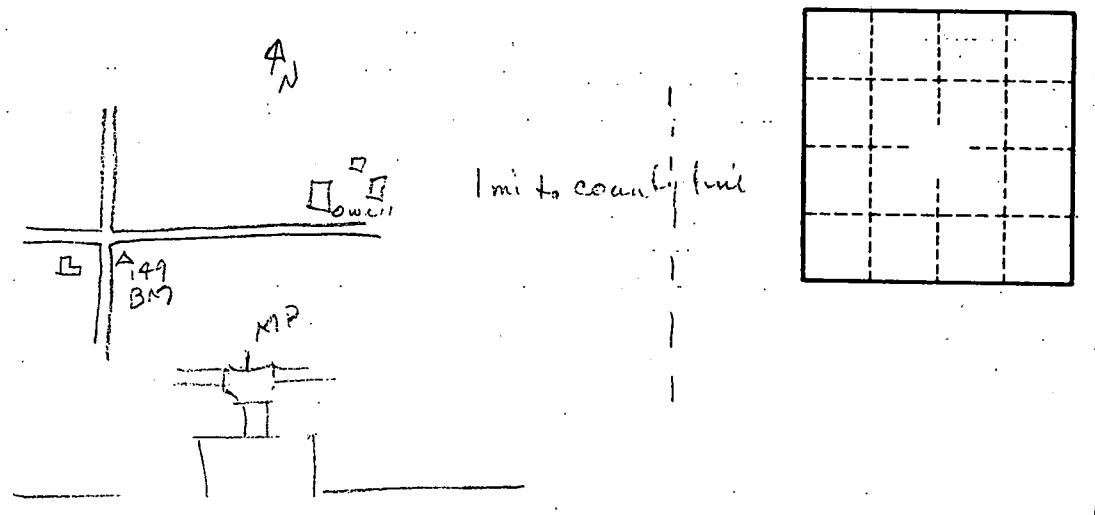

Well No. 1331