

GW04214
040004-04

MAR 21 1975

FORM 9-1642
(1-68)

Well No. M 31

WELL SCHEDULE

U. S. DEPT. OF THE INTERIOR

GEOLOGICAL SURVEY

WATER RESOURCES DIVISION

ROLLA COMPUTATION BRANCH

MASTER CARD BE Wasson

Record by M Smith Source of data Bill Lewis City Date 1/5/57 Map Kosciusko

State 28 County (or town) Attala 04

Latitude: 33 03 30 N Longitude: 08 9 35 36 Sequential number: 1

Lat-long accuracy: 3 T. 14 S. R. 7 W. Sec 20 NE SE. SE t. NE t.

Local well number: M 031 D A 2 0 1 4 N O T E Other number: City no 4

Local use: 064 Owner or name: city of Kosciusko

Owner or name: K O S C I U S K O Address: _____

Ownership: County, Fed Gov't, City, Corp or Co, Private, State Agency, Water Dist M

Use of Air cond, Bottling, Comm, Dewater, Power, Fire, Dom, Irr, Mad, Ind, P S, Rec, P

water: (S) (T) (U) (V) (W) (X) (Y) (Z) Stock, Inatit, Unused, Repressure, Recharge, Desal-P S, Desal-other, Other P

Use of (A) (D) (G) (H) (I) (J) (K) (L) (M) (N) (O) (P) (Q) (R) (S) (T) (U) (V) (W) (X) (Y) (Z) well: Anode, Drain, Seismic, Heat Res, Obs, Oil-gas, Recharge, Test, Unused, Withdraw, Waste, Destroyed. W

DATA AVAILABLE: Well data Freq. W/L meas: Field aquifer char.

Hyd. lab. data: _____

Qual. water data; type: USGS 1/57

Freq. sampling: Pumpage inventory: no. period: _____

Aperture cards: _____

Log data: _____

WELL-DESCRIPTION CARD

SAME AS ON MASTER CARD Depth well: TD ft 413 Meas. B

Depth cased; (first perf.) 60 ft 353 Casing type: _____; Diam. in 18

Finish: porous gravel w. gravel w. horiz. open perf., screen, sd. pt., shored, open hole, other G

Method (A) (B) (C) (D) (E) (F) (G) (H) (I) (J) (K) (L) (M) (N) (O) (P) (Q) (R) (S) (T) (U) (V) (W) (X) (Y) (Z) Drilled: air bored, cable, dug, hyd jetted, air reverse trenching, driven, drive rot, rot., percussion, rotary, other H

Date Drilled: Oct 955 Pump intake setting: _____ ft _____

Driller: Layne Central

Lift (type): (A) (B) (C) (D) (E) (F) (G) (H) (I) (J) (K) (L) (M) (N) (O) (P) (Q) (R) (S) (T) (U) (V) (W) (X) (Y) (Z) air, bucket, cent, jet, multiple, multiple, none, piston, rot, submerg, turb, other T Deep Shallow

Power (type): diesel, elec, gas, gasoline, hand, gas, wind; H.P. 100 Trans. or meter no. V

Descrip. MP air vent ft above LSD, Alt. MP _____

Alt. LSD: 443 Accuracy: (source) 7

Water Level _____ ft above MP; Ft below LSD 121 Accuracy: 5

Date meas: 955 Yield: _____ gpm 950 Method determined 4

Brawdown: _____ ft Accuracy: _____ Pumping period _____ hrs _____

QUALITY OF WATER DATA: Iron _____ Sulfate _____ Chloride _____ Hard. _____

Sp. Conduct _____ K x 10 68 Temp. _____ Date sampled 157

Taste, color, etc. _____

12/6/88
WL=150

Well No.

M31

Well No. M31

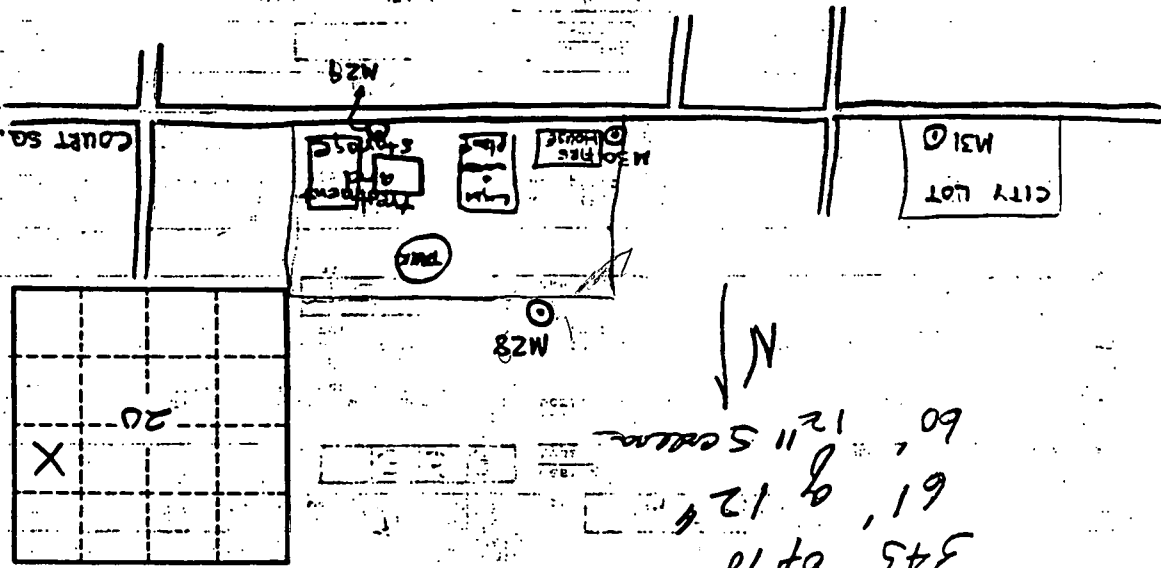

345' of 18"
 61' of 12"
 60' of 12" SCALIN

HYDROLOGIC CARD

1. Same as on Master Card

2. Physiographic Province: **03** Section: **03**

3. Drainage Basin: **D**

4. Subbasin: **13T**

5. Topo of depression, stream channel, dunes, flat, hilltop, sink, swamp, (A) (B) (C) (D) (E) (F) (G) (H) (I) (J) (K) (L) (M) (N) (O) (P) (Q) (R) (S) (T) (U) (V) (W) (X) (Y) (Z)

6. Well site: **03**

7. Major Aquifer: **1F**

8. Minor Aquifer: **1F**

9. System: **1F**

10. Origin: **US**

11. Thickness: **2**

12. Length of well open to: **70** ft

13. Depth to top of: **60** ft

14. Depth to top of: **346** ft

15. Lithology: **1F**

16. System: **1F**

17. Origin: **US**

18. Thickness: **2**

19. Length of well open to: **70** ft

20. Depth to top of: **60** ft

21. Depth to top of: **346** ft

22. Lithology: **1F**

23. System: **1F**

24. Origin: **US**

25. Thickness: **2**

26. Length of well open to: **70** ft

27. Depth to top of: **60** ft

28. Depth to top of: **346** ft

29. Lithology: **1F**

30. System: **1F**

31. Origin: **US**

32. Thickness: **2**

33. Length of well open to: **70** ft

34. Depth to top of: **60** ft

35. Depth to top of: **346** ft

36. Lithology: **1F**

37. System: **1F**

38. Origin: **US**

39. Thickness: **2**

40. Length of well open to: **70** ft

41. Depth to top of: **60** ft

42. Depth to top of: **346** ft

43. Lithology: **1F**

44. System: **1F**

45. Origin: **US**

46. Thickness: **2**

47. Length of well open to: **70** ft

48. Depth to top of: **60** ft

49. Depth to top of: **346** ft

50. Lithology: **1F**

51. System: **1F**

52. Origin: **US**

53. Thickness: **2**

54. Length of well open to: **70** ft

55. Depth to top of: **60** ft

56. Depth to top of: **346** ft

57. Lithology: **1F**

58. System: **1F**

59. Origin: **US**

60. Thickness: **2**

61. Length of well open to: **70** ft

62. Depth to top of: **60** ft

63. Depth to top of: **346** ft

64. Lithology: **1F**

65. System: **1F**

66. Origin: **US**

67. Thickness: **2**

68. Length of well open to: **70** ft

69. Depth to top of: **60** ft

70. Depth to top of: **346** ft

71. Lithology: **1F**

72. System: **1F**

73. Origin: **US**

74. Thickness: **2**

75. Length of well open to: **70** ft

76. Depth to top of: **60** ft

77. Depth to top of: **346** ft

78. Lithology: **1F**

79. System: **1F**

80. Origin: **US**

81. Thickness: **2**

82. Length of well open to: **70** ft

83. Depth to top of: **60** ft

84. Depth to top of: **346** ft

85. Lithology: **1F**

86. System: **1F**

87. Origin: **US**

88. Thickness: **2**

89. Length of well open to: **70** ft

90. Depth to top of: **60** ft

91. Depth to top of: **346** ft

92. Lithology: **1F**

93. System: **1F**

94. Origin: **US**

95. Thickness: **2**

96. Length of well open to: **70** ft

97. Depth to top of: **60** ft

98. Depth to top of: **346** ft

99. Lithology: **1F**

100. System: **1F**

101. Origin: **US**

102. Thickness: **2**

103. Length of well open to: **70** ft

104. Depth to top of: **60** ft

105. Depth to top of: **346** ft

106. Lithology: **1F**

107. System: **1F**

108. Origin: **US**

109. Thickness: **2**

110. Length of well open to: **70** ft

111. Depth to top of: **60** ft

112. Depth to top of: **346** ft

113. Lithology: **1F**

114. System: **1F**

115. Origin: **US**

116. Thickness: **2**

117. Length of well open to: **70** ft

118. Depth to top of: **60** ft

119. Depth to top of: **346** ft

120. Lithology: **1F**

121. System: **1F**

122. Origin: **US**

123. Thickness: **2**

124. Length of well open to: **70** ft

125. Depth to top of: **60** ft

126. Depth to top of: **346** ft

127. Lithology: **1F**

128. System: **1F**

129. Origin: **US**

130. Thickness: **2**

131. Length of well open to: **70** ft

132. Depth to top of: **60** ft

133. Depth to top of: **346** ft

134. Lithology: **1F**

135. System: **1F**

136. Origin: **US**

137. Thickness: **2**

138. Length of well open to: **70** ft

139. Depth to top of: **60** ft

140. Depth to top of: **346** ft

141. Lithology: **1F**

142. System: **1F**

143. Origin: **US**

144. Thickness: **2**

145. Length of well open to: **70** ft

146. Depth to top of: **60** ft

147. Depth to top of: **346** ft

148. Lithology: **1F**

149. System: **1F**

150. Origin: **US**

151. Thickness: **2**

152. Length of well open to: **70** ft

153. Depth to top of: **60** ft

154. Depth to top of: **346** ft

155. Lithology: **1F**

156. System: **1F**

157. Origin: **US**

158. Thickness: **2**

159. Length of well open to: **70** ft

160. Depth to top of: **60** ft

161. Depth to top of: **346** ft

162. Lithology: **1F**

163. System: **1F**

164. Origin: **US**

165. Thickness: **2**

166. Length of well open to: **70** ft

167. Depth to top of: **60** ft

168. Depth to top of: **346** ft

169. Lithology: **1F**

170. System: **1F**

171. Origin: **US**

172. Thickness: **2**

173. Length of well open to: **70** ft

174. Depth to top of: **60** ft

175. Depth to top of: **346** ft

176. Lithology: **1F**

177. System: **1F**

178. Origin: **US**

179. Thickness: **2**

180. Length of well open to: **70** ft

181. Depth to top of: **60** ft

182. Depth to top of: **346** ft

183. Lithology: **1F**

184. System: **1F**

185. Origin: **US**

186. Thickness: **2**

187. Length of well open to: **70** ft

188. Depth to top of: **60** ft

189. Depth to top of: **346** ft

190. Lithology: **1F**

191. System: **1F**

192. Origin: **US**

193. Thickness: **2**

194. Length of well open to: **70** ft

195. Depth to top of: **60** ft

196. Depth to top of: **346** ft

197. Lithology: **1F**

198. System: **1F**

199. Origin: **US**

200. Thickness: **2**