

WELL SCHEDULE

U. S. DEPT. OF THE INTERIOR

GEOLOGICAL SURVEY

WATER RESOURCES DIVISION

MASTER CARD

PUNCHED and VERIFIED
BUREAU OF MINERALS BRANCH

Record by PE. Grantham Source of data Owner Date 1-68 Map

State Mississippi County Amite (or town)

Latitude: 31° 12' 01" N Longitude: 090° 36' 35" W Sequential number: 1

Lat-long accuracy: 5 T, 3 S, R 6 W, Sec 28

Local well number: K001 2803N06E Other number:

Local use: Owner or name: A.L. Cleveland

Owner or name: A L CLEVELAND Address:

Ownership: County, Fed Gov't, City, Corp or Co, Private, State Agency, Water Dist Store + home

Use of water: (A) Air cond, (B) Bottling, (C) Comm, (D) Dewater, (E) Power, (F) Fire, (G) Dom, (H) Irr, (I) Med, (J) P S, (K) Rec, (L) Stock, (M) Instit, (N) Unused, (O) Repressure, (P) Recharge, (Q) Desal-P S, (R) Desal-other, (S) Other H

Use of well: (A) Anode, (B) Drain, (C) Seismic, (D) Heat Res, (E) Obs, (F) Oil-gas, (G) Recharge, (H) Test, (I) Unused, (J) Withdraw, (K) Waste, (L) Destroyed W

DATA AVAILABLE: Well data Freq. W/L meas.: N Field aquifer char.

Hyd. lab. data:

Qual. water data; type:

Freq. sampling: Pumpage inventory: yes/no, period:

Aperture cards: yes

Log data:

WELL-DESCRIPTION CARD

SAME AS ON MASTER CARD Depth well: 125 ft Meas. accuracy

Depth cased: ft Casing type: Plastic Diam. 4" in

Finish: porous concrete, gravel w. screen, gravel w. gallery, horiz. open end, perf., (screen) sd. pt., shored, open hole, other S

Method Drilled: (A) air rot, (B) bored, (C) cable, (D) dug, (E) hyd rot, (F) jetted, (G) air percussion, (H) rotary, (I) reverse, (J) trenching, (K) driven, (L) drive wash, (M) other H

Date Drilled: 12-66 9-66 Pump intake setting: ft

Driller: Covington Hrd. Co., Summit, Miss

Lift (type): (A) air, (B) bucket, (C) cent. jet, (D) multiple, (E) multiple, (F) none, (G) piston, (H) rot, (I) submerg, (J) turb, (K) other S Deep Shallow

Power (type): diesel, elec, gas, gasoline, hand, gas, wind; H.P. 3/4 S Trans. or meter no.

Descrip. MP ft above below LSD. Alt. MP

Alt. LSD: Accuracy: (source)

Water Level: ft above below MP; ft above below LSD Accuracy:

Date meas: Yield: gpm Method determined

Drawdown: ft Accuracy: Pumping period: hrs

QUALITY OF WATER DATA: Iron ppm Sulfate ppm Chloride ppm Hard. ppm

Sp. Conduct K x 10 Temp. °F Date sampled

Taste, color, etc.

Well No.

K1

HYDROGEOLOGIC CARD

SAME AS ON MASTER CARD Physiographic Province: _____ Section: 03

D Drainage Basin: _____ Subbasin: 14G

Topo of well site: (D) depression, stream channel, dunes, flat, hilltop, sink, swamp, (C) offshore, pediment, hillside, terrace, undulating, valley flat (E) (F) (H) (K) (L) (P) (S) (T) (U) (V) _____ 27

MAJOR AQUIFER: _____ system _____ series TIP _____ aquifer, formation, group CI

Lithology: _____ Origin: S _____ Aquifer Thickness: 2 _____ ft

Length of well open to: _____ ft _____ Depth to top of: _____ ft _____

MINOR AQUIFER: _____ system _____ series _____ aquifer, formation, group _____

Lithology: _____ Origin: _____ Aquifer Thickness: _____ ft

Length of well open to: _____ ft _____ Depth to top of: _____ ft _____

Intervals Screened:

Depth to consolidated rock: _____ ft _____ Source of data: _____

Depth to basement: _____ ft _____ Source of data: _____

Surficial material: _____ Infiltration characteristics: _____

Coefficient Trans: _____ gpd/ft _____ Coefficient Storage: _____

Coefficient Perm: _____ gpd/ft²; Spec cap: _____ gpm/ft; Number of geologic cards: _____

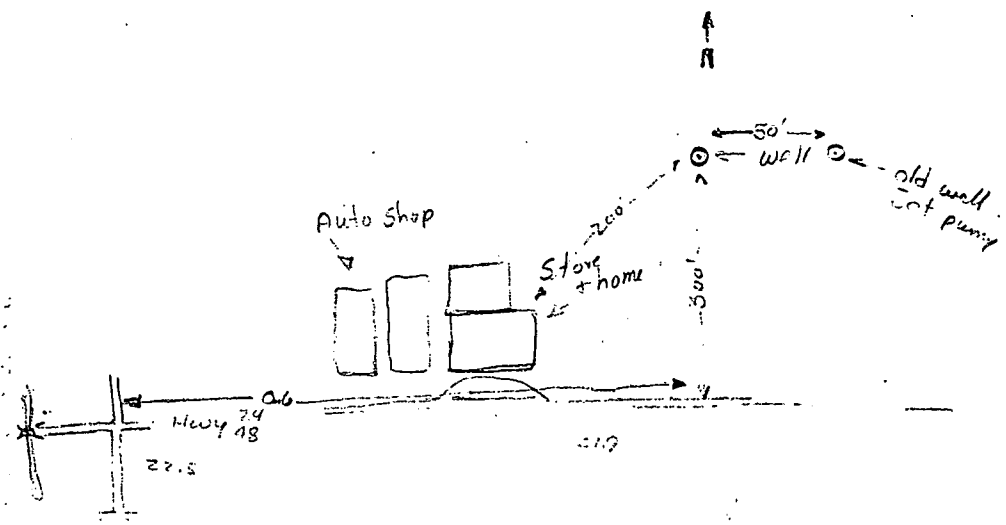
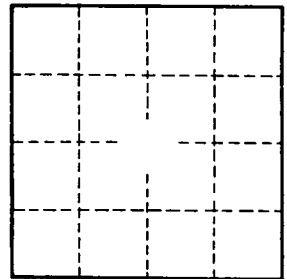

Well No. _____