

WELL SCHEDULE

PUNCHED
DEC 28 1977

U. S. DEPT. OF THE INTERIOR

GEOLOGICAL SURVEY

WATER RESOURCES DIVISION

MASTER CARD

Record by G.F. Dalsin Source of data owner Date 10-3-56 Map Kossuth S

State 28 County Alcorn (or town) 02

Latitude: 34⁴⁸ 52⁷ 22⁷ 7^N Longitude: 088¹² 38¹⁵ 26¹⁸ Sequential number: 7

Lat-long accuracy: 3²⁰ T 2³⁰ R 6³⁰ W, Sec 26, SW, SE, SW

Local well number: R012DC2602506E Other number: B & M

Local use: _____ Owner or name: R. A. DOGGETTE Address: Karruth

Ownership: County, Fed Gov't, City, Corp or Co, Private, State Agency, Water Dist P

Use of water: (A) Air cond, (B) Bottling, (C) Comm, (D) Dewater, (E) Power, (F) Fire, (H) Dom, (I) Irr, (M) Med, (N) Ind, (P) P S, (R) Rec, (S) Stock, (T) Instit, (U) Unused, (V) Recharge, (W) Desal-P S, Desal-other, Other H

Use of well: (A) Anode, (D) Drain, (G) Seismic, (H) Heat Res, (I) Obs, (P) Oil-gas, (R) Recharge, (T) Test, (U) Unused, (W) Withdraw, (X) Waste, (Z) Destroyed. W

DATA AVAILABLE: Well data Freq. W/L meas.: Field aquifer char.

Hyd. lab. data: _____

Qual. water data; type: _____

Freq. sampling: _____ Pumpage inventory: yes no, period: _____

Aperture cards: _____ yes no

Log data: _____

WELL-DESCRIPTION CARD

SAME AS ON MASTER CARD Depth well: 280 ft Meas. accuracy 6 ft

Depth cased; (first perf.) _____ ft Casing type: _____; Diam. _____ in

Finish: (C) porous concrete, (F) gravel w. screen, (G) gravel w. gallery, (H) horiz. open end, (I) open perf., (J) screen, (K) sd. pt., (L) shored, (M) open hole, (N) other X

Method Drilled: (A) air rot, (B) bored, (C) cable, (D) dug, (E) hyd rot., (F) jetted, (G) air percussion, (H) rotary, (I) reverse, (J) trenching, (K) driven, (L) drive wash, (M) other H

Date Drilled: 9-20 Pump intake setting: _____ ft

Driller: H.B. Bidde Karruth

Lift (type): (A) air, (B) bucket, (C) cent, (D) jet, (E) multiple (cent.), (F) multiple (turb.), (G) none, (H) piston, (I) rot, (J) submerg, (K) turb, (L) other P Deep Shallow

Power (type): diesel, elec nat gas, gasoline, hand, gas, wind; H.P. 1/2 Trans. or meter no. S

Descrip. MP 484^{12/96} OK (10/89) ft above LSD, Alt. MP _____

Alt. LSD: 480 Accuracy: (source) _____

Water Level 85 ft above MP; Ft below LSD 85 Accuracy: _____

Date meas: 10-3-56 Yield: 0.56 gpm Method determined _____

Drawdown: _____ ft Accuracy: _____ Pumping period _____ hrs

QUALITY OF WATER DATA: Iron _____ ppm Sulfate _____ ppm Chloride _____ ppm Hard. _____ ppm

Sp. Conduct _____ K x 10⁶ Temp. _____ °F Date sampled _____

Taste, color, etc. _____

Well No. F12

Well No. F12

PHYSIOGRAPHIC PROVINCE
CARD

Latitude-longitude _____
N
S

SAME AS ON MASTER CARD
Physiographic Province: 03 Section: _____

Drainage Basin: D Subbasin: 162

Top of well site: (D) depression, (C) stream channel, (B) dunes, (E) flat, (F) hilltop, (R) sink, (K) swamp, (L) offshore, (P) pediment, (S) hillside, (T) terrace, (U) undulating, (V) valley flat

MAJOR AQUIFER: system _____ series K3 aquifer, formation, group C.S
U.S 6 6 6

Lithology: _____ Origin: _____
Length of well open to: _____ ft Depth to top of: _____ ft

MINOR AQUIFER: system _____ series _____ aquifer, formation, group _____

Lithology: _____ Origin: _____
Length of well open to: _____ ft Depth to top of: _____ ft

Interval Screened: _____

Depth to consolidated rock: _____ ft Source of data: _____

Depth to basement: _____ ft Source of data: _____

Surficial material: _____ Infiltration characteristics: _____

Coefficient Trans: _____ gpd/ft Coefficient Storage: _____

Coefficient Perm: _____ gpd/ft²; Spec cap: _____ gpm/ft; Number of geologic cards: _____

From driller: 175' through blue clay.

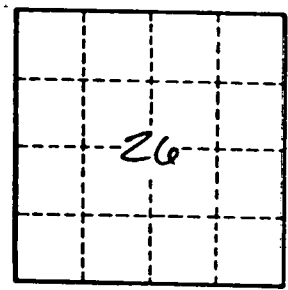
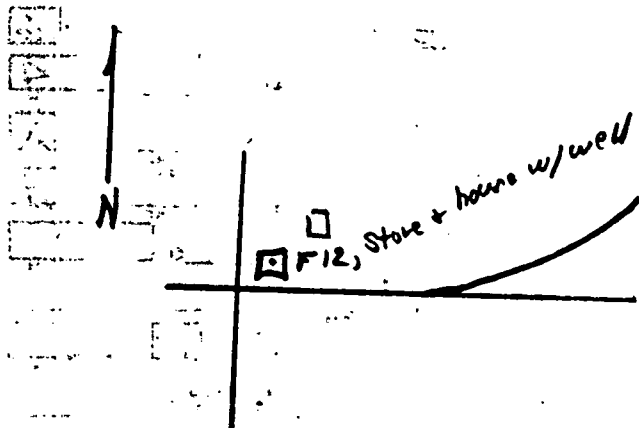

Well No. F12