

Yoo
W
11-3-75

MISSISSIPPI
BOARD OF WATER COMMISSIONERS
416 North State Street
Jackson, Mississippi 39201

WATER WELL DRILLERS LOG

11-3 1975 E.M. "Bud" CRESSWELL Y2200
date well completed firm name county well located

LANDOWNER:	description of formations encountered	from	to
Dave Tevin Benton, Ms. 39040 (mailing address)	Clay sand	0 15	15 47
WELL LOCATION: sec <u>22</u> T <u>9</u> N R <u>2</u> ^{15K} <u>3</u> miles <u>SW</u> of <u>Benton</u> (distance) (direction) (nearest town)			
WELL PURPOSE: <u>Home</u> (home, irrigation, municipal, industrial)			
WELL COMPLETION DATA:			
(1) diameter (inches) <u>2</u>			
(2) total depth (feet) <u>47</u>			
(3) static water level (feet) <u>12</u> ^{below} _{above} top of ground.			
(4) casing <u>Steel</u> , <u>42</u> (material) (depth)			
<u>2</u> if telescope see back. (size)			
(5) screen <u>5</u> , <u>42</u> (length) (depth to top)			
<u>2</u> , <u>Stainless</u> (size) (material)			
(6) pump <u>3/4</u> , <u>10</u> (HP) (yield gpm)			
<u>0</u> (type power)			
(7) electric log <u>No</u> (yes or no)			
(organization running log)			
(8) how well bottom plugged <u>Steel plug</u>			
DRILLERS REMARKS:			

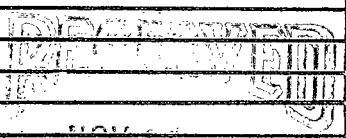

NOV 11 1975

If well telescopes please sketch and show depths.

GROUND LEVEL

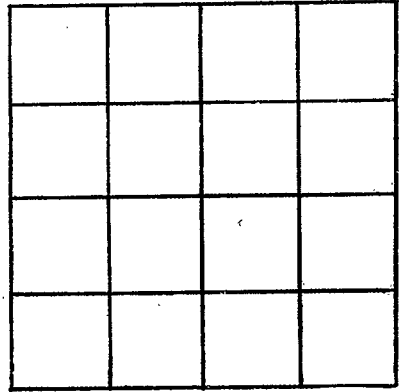

SECTION _____

Please indicate well location X.

ADDITIONAL INFORMATION

If more than one screen, show locations of each on sketch.