

TFU 125-2 #1

STATE WELL REPORT

Part 1

Driller's Log

Mississippi Department of Environmental Quality
Office of Land and Water Resources
P.O. Box 2309
Jackson, MS 39225-2309
(601)961-5210
(601)360-0535 (fax)

For Office Use Only:

Well #: V66
Aquifer: _____
E-Log #: _____

County: Yazoo
Permit #: _____
Driller: John W Thompson
Date drilling completed: 5-21-13

State Law requires that this report be prepared by the license holder responsible for the work and filed with the Department at the above address within 30 days of completion of drilling of the well or borehole.

Well Owner Information (Landowner if borehole is not for a water well)	Well or Borehole Location
Owner Name: <u>Denbury Onshore</u>	Latitude: <u>32°38'42.5"</u> Longitude: <u>90°27'20.0"</u>
Mailing Address: <u>500 Central Ave</u> <u>Laurel MS 39448</u>	Method of Lat/Long (check one): Conventional Survey _____ USGS quad _____, Hand-held GPS <input checked="" type="checkbox"/> , Survey-grade GPS _____
City _____ State _____ Zip Code _____	NW ¼ NE ¼, Sec <u>7</u> T <u>9N</u> R <u>2W</u>
Telephone No. (____) _____	<u>4</u> Miles <u>W</u> of <u>Benton</u>
	(Distance) (Direction) (Nearest Town)

Well / Borehole Data

Date drilling started: 5-17-13 Date drilling completed: 5-21-13 Hole depth: 780 Hole diameter: 7"

Location of the source of any surface water used for drilling: Water well

Method of dosing and volume of Chlorine used in drilling and development: added 8 gallons bleach to water

Logs run (circle all applicable): No log run Electric Gamma Ray Density Sonic Neutron Other: _____

Name of organization running log(s): _____

Purpose of borehole (circle one): Water Well Geotechnical/Geological Investigation Ground Source Heat Pump
Seismic Survey Other (describe) _____

If drilling is not related to water well construction, skip the remainder of this block

Purpose of Well (circle all applicable): Home Industrial Public Supply Irrigation Fish Culture
Other (describe): rig supply

If a flowing well, method of flow regulation: Valve _____ Other (describe) _____

Static Water Level: 235 feet (above or below land surface) Date measured: 5-21-13
(circle one)

Method of measurement (circle one): Steel tape Electric tape Air line Other (describe): _____

Well depth: 760 Well grouted to a depth of: 20 feet Type of grout (circle one): Neat Cement Bentonite Mix

Casing length: 660 feet Casing diameter: 4 inches Type of casing: PVC

Screen length: 100 feet Screen diameter: 4 inches Type of screen: PVC Slotted

Screen slot size: .008 inches Setting depth: From 660 feet to 760 feet

Type of completion (circle all applicable): Gravel packed Underreamed Open hole Natural Development

Other (describe): _____

Top of lap pipe or reduction in casing: _____ feet

If telescoped or more than one screen, describe on next page

RECEIVED

JUN 04 2013

BY: OLWR

County: YAZOO
 Permit #: _____

For Office Use Only:
 Well #: 1166

The sketch below only required for water wells
If well telescopes, show depths on sketch.

Description of formations encountered must be provided for all wells
and boreholes, unless specifically exempted by regulations

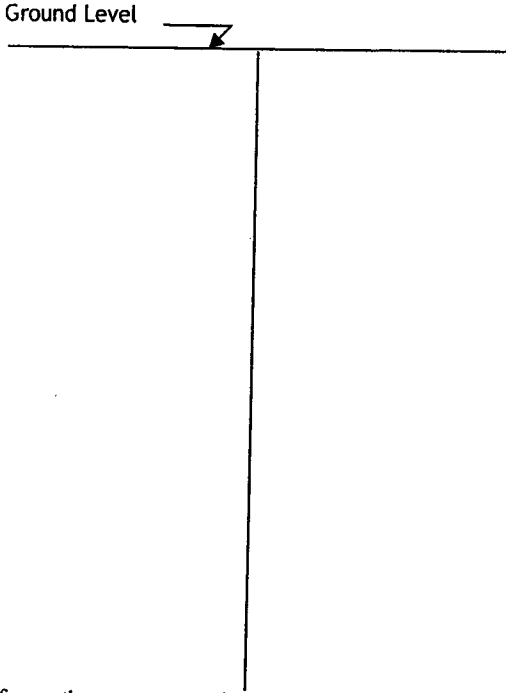

Description of Formations Encountered	From (depth)	To (depth)
Clay	Ground level	40
sand & gravel	40	90
white clay	90	95
blue clay	95	460
sand & sea shells	460	480
clay & sand strips	480	600
sand & clay strips	600	660
sand	660	770
hard clay	770	780

If more than one screen, show location of each on sketch

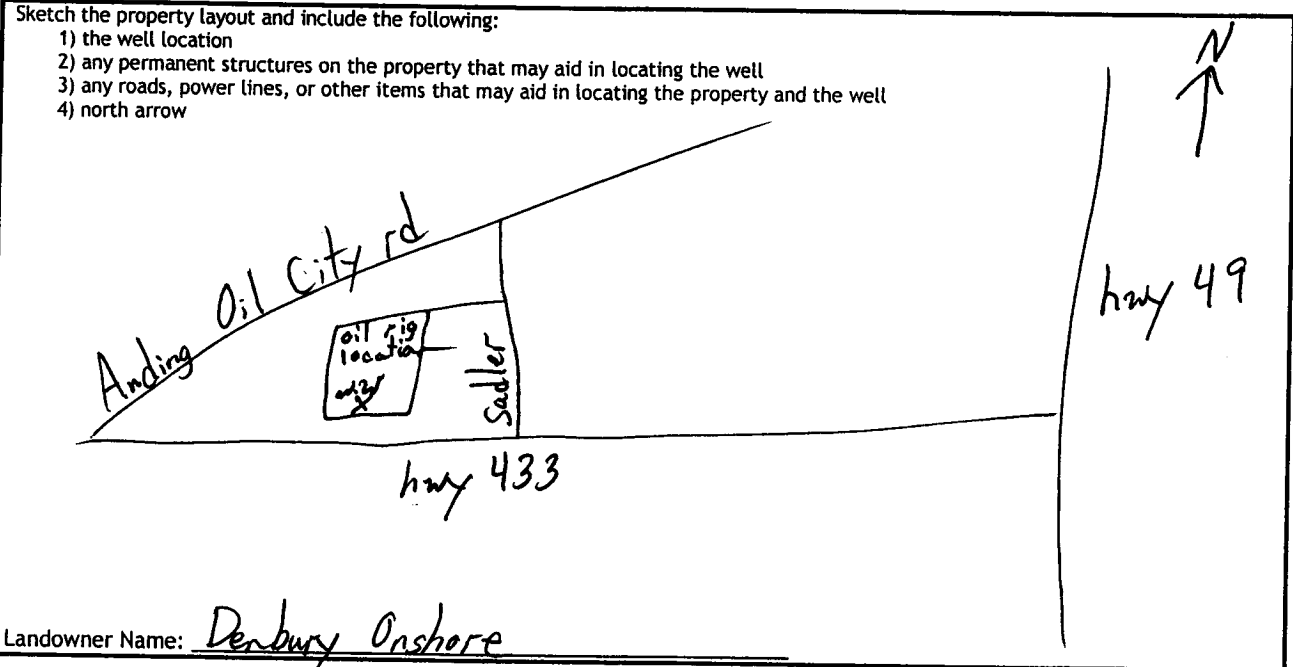

Landowner Name: Denbury Onshore

I HEREBY CERTIFY that the well/borehole was drilled, constructed, and completed in accordance with all applicable requirements of the Mississippi Department of Environmental Quality and the Mississippi Department of Health regulations, if applicable, and state laws.

John W Thompson 679 5-31-13 John W Thompson
 Print Name of Responsible Licensee and License No. Date Signature of Licensee

STATE WELL REPORT

Part 2

Pump Installer's Completion Report
 Mississippi Department of Environmental Quality
 Office of Land and Water Resources
 P.O. Box 2309
 Jackson, MS 39225-2309
 (601)961-5210
 (601) 360-0535 (fax)

County: Yazoo
 Permit #: _____
 Driller: John W Thompson
 Date completed: 5-21-13
Copy information from block on Part 1

For Office Use Only:

Well #: V66
 Aquifer: _____

This part of the report must be completed by a licensed water well contractor or a licensed pump installer. A copy of Part 1 of the report must be attached and both parts filed with the Department at the above address within 30 days of well completion.

Well Owner Information	Well Location
Owner Name: <u>Danbury Onshore</u>	Latitude: <u>32°38'47.5"</u> Longitude: <u>90°27'20.0"</u>
Mailing Address: <u>500 Central Ave</u> <u>Laurel MS 39440</u>	Method of Lat/Long (check one): Conventional Survey _____, USGS quad _____, Hand-held GPS <input checked="" type="checkbox"/> , Survey-grade GPS _____
City _____ State _____ Zip Code _____	_____ 1/4 _____ 1/4, Sec <u>7</u> ¹² <u>9N</u> R. <u>2W</u>
Telephone No. (____) _____	<u>4</u> Miles <u>W</u> of <u>Benton</u> ^{3W}
	(Distance) (Direction) (Nearest Town)

Pump Type (circle one)

Submersible Turbine Air Lift Centrifugal Flowing Well Jet Piston Rotary Other (describe): _____

Date Pump Installed: 5-21-13 Rated Pump Capacity: 55 Gallons Per Minute

Is This Pump (circle one): New Repaired Replacement

Power Type (circle one)

Electric Diesel Gasoline Natural Gas Tractor PTO Windmill Other (describe): _____

Horse Power Rating of Motor: 7.5 Setting Depth: 300 feet Number of Stages: _____

Pump Test Data for Non Flowing Well

Date Well Tested: 5-21-13 Duration of Pump Test (minimum 4 hours): 4 hours

Static Water Level (A): 235 Feet Below Land Surface Pumping Water Level (B): 240 Feet Below Land Surface

Drawdown [(B) - (A)]: 5 Feet Below Land Surface Test Pumping Rate: 25 Gallons Per Minute

Method of measurement (circle one): Steel tape Electric tape Air line Other (describe): _____

Pump Test Data for Flowing Well

Measured shut in head: _____ feet.

Well yielded _____ GPM with a drawdown of _____ feet after _____ hours of pumping

Meter Installation

Meter Manufacturer: _____ Meter Serial Number: _____

Meter Model Number/Name: _____ Type of Meter: _____

Totalizer Register Unit and Multiplier Factor (AF x .001, gal x 1000, etc): _____

Installation Date: _____ Meter installed by: _____

Is This Meter (circle one): New Repaired Replacement

Important: By submitting the above information you are certifying that this meter was installed to manufacturer standards. For agricultural wells, a list of approved meters is on the MDEQ website.

RECEIVED

I HEREBY CERTIFY that the above statements are true to the best of my knowledge.

John W Thompson 679 5-31-13 John W Thompson
 Print Name of Pump Installer and License No. (if applicable) Date Signature of Pump Installer

BY: **OLWR**
 Form: OLWR-SWR-1B (4/13)