

TFU 7-6 elev: 276

State Well Report

Part 1

Mississippi Department of Environmental Quality
Office of Land and Water Resources
P.O. Box 10631
Jackson, MS 39289-0631
(601)961-5210
(601)354-6938 (fax)

For Office Use Only:

Aquifer: R 74
Well #: _____
L. S. Elevation: _____
E-log #: _____

County: Yazoo
Permit #: _____
Driller: John W Thompson
Date drilling completed: 1-25-12

State Law requires that this report be prepared by the driller in detail and filed with the Department within 30 days of completion of drilling of the well.

Well Owner Information	Well Location
Owner Name: <u>Denbury Onshore</u>	Latitude: <u>32.43.47</u> Longitude: <u>90.26.39</u>
Mailing Address: <u>500 Central Ave</u> <u>Laurel MS 39440</u>	Method of Lat/Long (circle one): Conventional Survey, USGS quad, <u>Hand-held GPS</u> , Survey-grade GPS
City: _____ State: _____ Zip Code: _____	<u>92</u> $\frac{1}{4}$ <u>NW</u> $\frac{1}{4}$ Sec <u>7</u> Twn <u>10N</u> Rng <u>2W</u>
Telephone No. () _____	Distance _____ Miles Direction <u>E</u> of Nearest Town <u>Tinsley</u>

Well Data

Purpose of Well (circle one) Home Industrial Public Supply Irrigation Fish Culture Other: rig supply

Date well drilling started: 1-23-12 Date well drilling completed: 1-25-12

If flowing, method of flow regulation: Valve _____ Other (describe) _____

Static Water Level: 172 feet above or below (circle one) land surface Date measured: 1-25-12

Method of Measurement (circle one) steel tape electric tape air line other: _____

Hole depth: 520 Well depth: 500 Well grouted to a depth of 20 feet

Type of grout (circle one): Cement Bentonite Mix

Casing length: 440 feet Casing diameter: 4 inches Type of casing: PVC

Screen length: 60 feet Screen diameter: 4 inches Type of screen: PVC slotted

Screen slot size: 0008 inches Setting depth: From 440 feet to 600 ⁵⁰⁰ feet

Type of completion (circle all applicable): Gravel packed Underreamed Telescoped Open hole Natural Development

Other (describe): _____

Top of lap pipe or reduction in casing: _____ feet. If telescoped or more than one screen, describe on back of page

Logs run (circle all applicable) No log run Electric Gamma Ray Density Sonic Neutron Other: _____

Name of organization running log(s): _____

I certify that the well was drilled, constructed, and completed in accordance with all applicable requirements of the Mississippi Department of Environmental Quality and/or the Mississippi Department of Health regulations and state laws.

John W Thompson 0-679
Print Name of Water Well Contractor and License No.

John W Thompson
Signature of Water Well Contractor

RECEIVED
FEB 16 2012
BY: OLWR

R74

If well telescopes please sketch below and show depths.

Ground Level

Description of Formations Encountered	From	To
Clay	0	30
sand	30	50
blue clay	50	180
sand + seashells	180	210
soft clay + seashells	210	360
sand	360	500
clay + sand strips	500	520

More than one screen, show location of each on sketch

Sketch the property layout and include the following: 1) the well location; 2) any permanent structures on the property that may aid in locating the well; 3) any roads, power lines, or other items that may aid in locating the property and the well; 4) indicate direction.

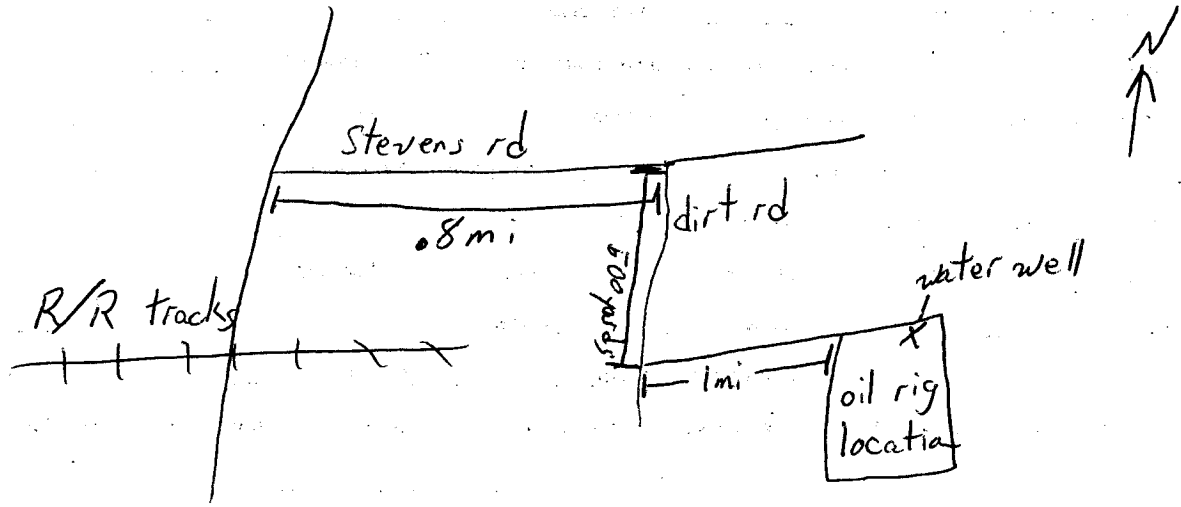

Landowner Name: Denbury Onshore

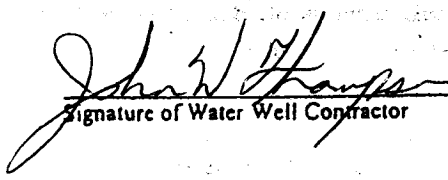
 Signature of Water Well Contractor

STATE WELL REPORT

Part 2

Pump Installer's Completion Report
 Mississippi Department of Environmental Quality
 Office of Land and Water Resources
 P.O. Box 10631
 Jackson, MS 39289-0631
 (601)961-5210
 (601)354-6938 (fax)

County: Ya 200
 Permit #: _____
 Driller: John W Thompson
 Date completed: 1-25-12
Copy information from block on Part 1

For Office Use Only:

Aquifer: _____
 Well #: R74
 Elevation: _____

R74

This part of the report must be completed by a licensed water well contractor or a licensed pump installer. A copy of Part 1 of the report must be attached and both parts filed with the Department at the above address within 30 days of well completion.

Well Owner Information	Well Location
Owner Name: <u>Denbury Onshore</u>	Latitude: <u>32°43'47"</u> Longitude: <u>90°26'39"</u>
Mailing Address: <u>500 Central Ave</u> <u>Laurel MS 39440</u>	Method of Lat/Long (check one): Conventional Survey _____ USGS quad _____, Hand-held GPS <input checked="" type="checkbox"/> , Survey-grade GPS _____ _____ 1/4 _____ 1/4 Sec <u>7 T 10N R 22W</u>
City _____ State _____ Zip Code _____	Distance _____ Direction _____ Nearest Town _____ <u>1</u> Miles <u>E</u> of <u>Tinsley</u>
Telephone No. () _____	

Pump Type Circle one	Power Type Circle one
Air Lift Jet <u>Submersible</u>	Diesel Engine Gasoline Engine Natural Gas
Bucket Piston Turbine	<u>Electric Motor</u> Hand Tractor PTO
Centrifugal Rotary Flowing Well	Windmill Other (specify): _____
Other (specify): _____	Horse Power Rating of Motor: <u>7.5</u>
Date Pump Installed: <u>1-25-12</u>	Setting Depth: <u>220</u> feet
Rated Pump Capacity: <u>55</u> Gallons Per Minute	Number of Stages: _____

Pump Test Data	Method of Measuring Water Level Circle one
Date Well Tested: <u>1-25-12</u>	<u>Air Line</u> Electric Measuring Line Steel Tape
Static Water Level (A): <u>172</u> Feet Below Land Surface	Other (specify): _____
Pumping Water Level (B): <u>182</u> Feet Below Land Surface	For flowing well, measured shut in head: _____ feet
Drawdown [(B) - (A)]: <u>10</u> Feet Below Land Surface	Well yielded <u>70</u> GPM with a drawdown of
Test Pumping Rate: <u>70</u> Gallons Per Minute	<u>10</u> feet after <u>4</u> hours of pumping
Duration of Pump Test (minimum 4 hours): <u>4</u> hours	

I HEREBY CERTIFY that the above statements are true to the best of my knowledge.

John W Thompson 0-679 John W Thompson
 Print Name of Pump Installer and License No. (if applicable) Signature of Pump Installer

Form: OLWR SWR 18
RECEIVED

FEB 16 2012
 BY: OLWR