

Yazoo  
 P1  
 4-7-77

MISSISSIPPI  
 BOARD OF WATER COMMISSIONERS  
 416 North State Street  
 Jackson, Mississippi 39201

WATER WELL DRILLERS LOG

April 7  
 date well completed

155

77 E.M. "Big" Cresswell  
 firm name

Yazoo  
 county well located

LANDOWNER:	description of formations encountered	from	to
W. F. Cresswell Slatonia, Mo. (mailing address)	Clay Sand & gravel	0	30 30 100
<b>WELL LOCATION:</b>			
sec. 28 T. 10 N. R. 4 E. 3 miles West of Slatonia (distance) (direction) (nearest town)			
<b>WELL PURPOSE:</b> <u>Cham</u> (home, irrigation, municipal, industrial)			
<b>WELL COMPLETION DATA:</b>			
(1) diameter (inches) <u>2</u>			
(2) total depth (feet) <u>100</u>			
(3) static water level (feet) <u>16</u> below top of ground.			
(4) casing <u>PVC</u> <u>95</u> (material) (depth)			
<u>2</u> (size) If telescope see back.			
(5) screen <u>5</u> <u>95</u> (length) (depth to top)			
<u>2</u> <u>PVC</u> (size) (material)			
(6) pump <u>no pump</u> (HP) (yield gpm)			
(7) electric log <u>0</u> (yes or no)			
<u>0</u> (organization running log)			
(8) how well bottom plugged <u>Steel plug</u>			
DRILLERS REMARKS:			

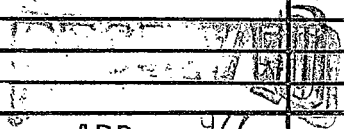

APR 12 1977

MISS. BD. OF WATER

If well telescopes please sketch and show depths.

GROUND LEVEL

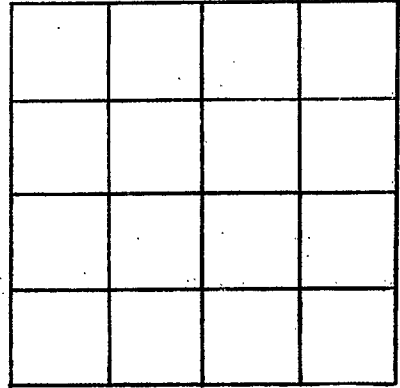

SECTION \_\_\_\_\_

Please indicate well location X.

ADDITIONAL INFORMATION

If more than one screen, show locations of each on sketch.