

Apr 29 05 12:32p

Mid-South Water

(662)843-1717

P. 2

### State Well Report

#### Part 1

Mississippi Department of Environmental Quality  
Office of Land and Water Resources  
P.O. Box 10631  
Jackson, MS 39289-0631  
(601)961-5210  
(601)354-6938 (fax)

For Office Use Only:

Aquifer: \_\_\_\_\_  
Well #: A-74  
L. S. Elevation: \_\_\_\_\_  
E-log #: \_\_\_\_\_

County: Yazoo  
Permit #: \_\_\_\_\_  
Driller: Mike Wells  
Date drilling completed: 4/22/05

State Law requires that this report be prepared by the driller in detail and filed with the Department within 30 days of completion of drilling of the well.

Well Owner Information	Well Location
Owner Name: <u>Eden Fisheries</u>	Latitude: <u>32° 59' 22"</u> Longitude: <u>90° 22' 51"</u>
Mailing Address: <u>3060 Money Sunk Rd.</u>	Method of Lat/Long (circle one): Conventional Survey,
<u>Yazoo City, MS 39194</u>	USGS quad, Hand-held GPS, Survey-grade GPS
City _____ State _____ Zip Code _____	<u>SW</u> ¼ <u>NW</u> ¼ Sec <u>11</u> Twn <u>13N</u> Rng. <u>2W</u>
Telephone No. <u>(662) 746-5085</u>	Distance _____ Direction _____ Nearest Town _____
	Miles _____ of _____

**Well Data**

Purpose of Well (circle one) Home Industrial Public Supply Irrigation Fish Culture Other: \_\_\_\_\_

Date well drilling started: 4/22/05 Date well drilling completed: 4/22/05

If flowing, method of flow regulation: Valve N/A Other (describe) \_\_\_\_\_

Static Water Level: 16 feet above or below (circle one) land surface Date measured: \_\_\_\_\_

Method of Measurement (circle one) steel tape electric tape air line other: \_\_\_\_\_

Hole depth: 118' Well depth: 117' Well grouted to a depth of 10 feet

Type of grout (circle one): Cement Bentonite Mix

Casing length: 77' feet Casing diameter: 16" inches Type of casing: PVC

Screen length: 40 feet Screen diameter: 16" inches Type of screen: PVC

Screen slot size: 0.50 inches Setting depth: From 77 feet to 117 feet

Type of completion (circle all applicable): Gravel packed Underreamed Telescoped Open hole Natural Development

Other (describe): \_\_\_\_\_

Top of lap pipe or reduction in casing: N/A feet. If telescoped or more than one screen, describe on back of page

Logs run (circle all applicable) No log run Electric Gamma Ray Density Sonic Neutron Other: \_\_\_\_\_

Name of organization running log(s): N/A

I certify that the well was drilled, constructed, and completed in accordance with all applicable requirements of the Mississippi Department of Environmental Quality and/or the Mississippi Department of Health regulations and state laws.

Thomas G. Christman 0-7037 Thomas G. Christman  
Print Name of Water Well Contractor and License No. Signature of Water Well Contractor

If well telescopes please sketch below and show depths.

A-74

Ground Level

N/A

Description of Formations Encountered	From	To
Clay	0	14
Clay w/ streaks of Sand	14	24
Fine Sand	24	39
Medium Sand	39	89
Coarse Sand & Gravel	89	117
Clay	118	118

If more than one screen, show location of each on sketch

Sketch the property layout and include the following: 1) the well location; 2) any permanent structures on the property that may aid in locating the well; 3) any roads, power lines, or other items that may aid in locating the property and the well; 4) indicate direction.

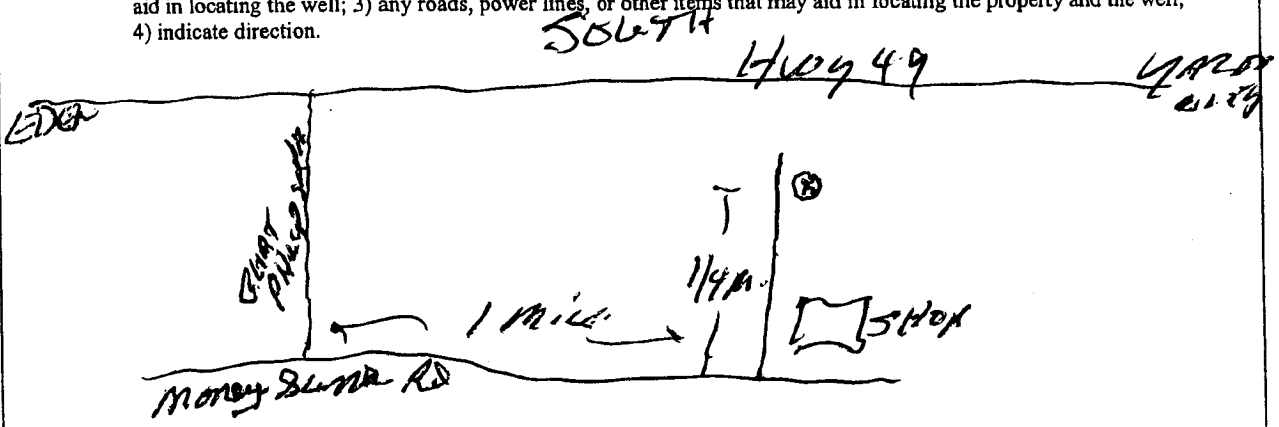

Landowner Name: Oden Fisheries

*Thomas C. [Signature]*  
Signature of Water Well Contractor