

29 05 01:31p

Mid-South Water

(662)843-1717

P.2 187 U

### State Well Report Part 1

Mississippi Department of Environmental Quality  
Office of Land and Water Resources  
P.O. Box 10631  
Jackson, MS 39289-0631  
(601)961-5210  
(601)354-6938 (fax)

County: Yazoo  
 Permit #: 60140146  
 Driller: Mike Wells  
 Date drilling completed: 4/20/05

For Office Use Only:  
 Aquifer: \_\_\_\_\_  
 Well #: A-72  
 L. S. Elevation: \_\_\_\_\_  
 E-log #: \_\_\_\_\_

State Law requires that this report be prepared by the driller in detail and filed with the Department within 30 days of completion of drilling of the well.

Well Owner Information	Well Location
Owner Name: <u>Phillips Brothers</u>	Latitude: <u>N32° 59' 05"</u> Longitude: <u>W90° 24' 00"</u>
Mailing Address: <u>4024 Money Sunk Rd.</u> <u>Yazoo City, MS 39194</u>	Method of Lat/Long (circle one): Conventional Survey, USGS quad, <u>Hand-held GPS</u> Survey-grade GPS
City: _____ State: _____ Zip Code: _____	<u>SE 1/4, SE 1/4</u> Sec <u>9</u> Twn <u>13N</u> Rng <u>2W</u>
Telephone No. <u>(662) 746-4408</u>	Distance <u>3</u> Miles Direction <u>W</u> of <u>Nearest Town</u>

RECEIVED

Well Data

Purpose of Well (circle one) Home Industrial Public Supply Irrigation Fish Culture Other: MAY 13 2005

Date well drilling started: 4/20/05 Date well drilling completed: 4/20/05

If flowing, method of flow regulation: Valve N/A Other (describe) \_\_\_\_\_

Static Water Level: 17'6" feet above or below (circle one) land surface Date measured: 4/20/05

Method of Measurement (circle one) steel tape electric tape air line other: \_\_\_\_\_

Hole depth: 130' Well depth: 130' Well grouted to a depth of 10 feet

Type of grout (circle one): Cement Bentonite Mix

Casing length: 80 feet Casing diameter: 16 inches Type of casing: PVC

Screen length: 50 feet Screen diameter: 16 inches Type of screen: PVC

Screen slot size: 0.050 inches Setting depth: From 80 feet to 130 feet

Type of completion (circle all applicable): Gravel packed Underreamed Telescoped Open hole Natural Development

Other (describe): \_\_\_\_\_

Top of lap pipe or reduction in casing: N/A feet. If telescoped or more than one screen, describe on back of page

Logs run (circle all applicable) No log run Electric Gamma Ray Density Sonic Neutron Other: \_\_\_\_\_

Name of organization running log(s): N/A

MD JOINT WATER MANAGEMENT DISTRICT

I certify that the well was drilled, constructed, and completed in accordance with all applicable requirements of the Mississippi Department of Environmental Quality and/or the Mississippi Department of Health regulations and state laws.

Thomas G. Chrestman 0-703  
Print Name of Water Well Contractor and License No.

*Thomas G. Chrestman*  
Signature of Water Well Contractor

#40146

If well telescopes please sketch below and show depths.

Ground Level 600 40146

N/A

A-72

Description of Formations Encountered	From	To
Clay	0	24
Clay w/ Sand Streaks	24	45
Coarse Sand	45	82
Coarse Sand & Gravel	82	130

If more than one screen, show location of each on sketch

Sketch the property layout and include the following: 1) the well location; 2) any permanent structures on the property that may aid in locating the well; 3) any roads, power lines, or other items that may aid in locating the property and the well; 4) indicate direction.

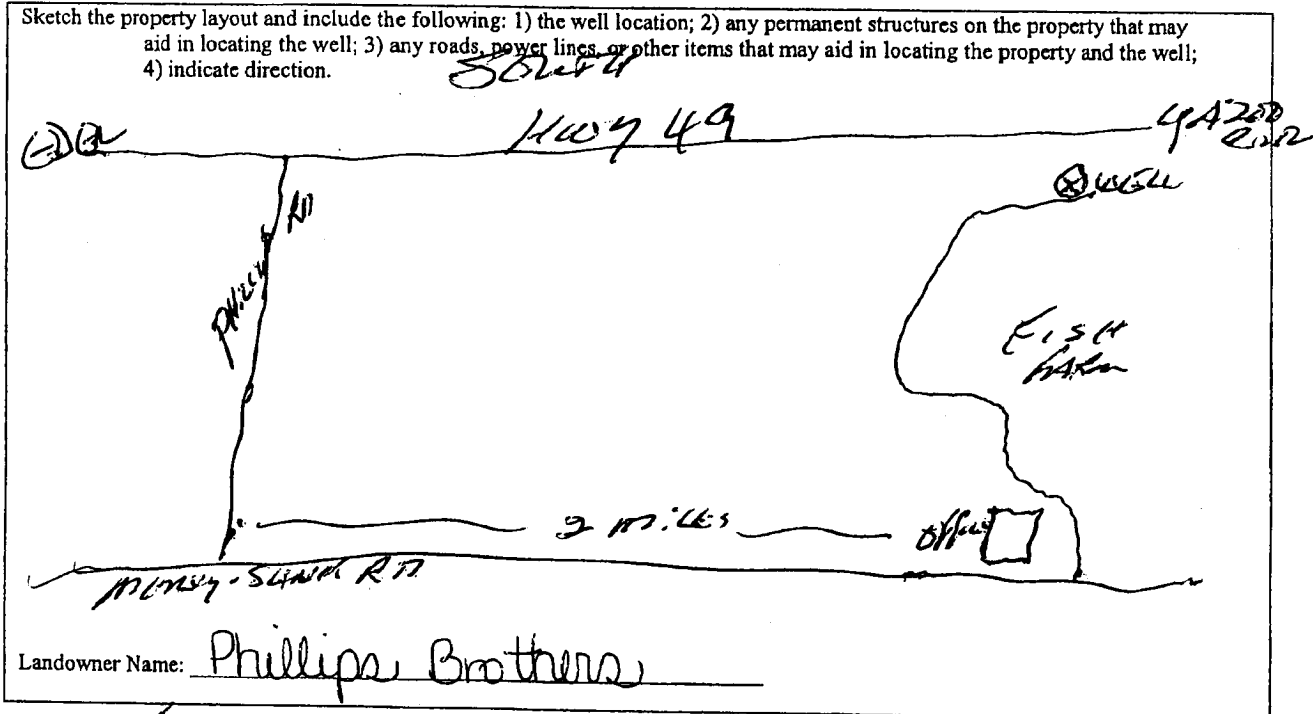

Landowner Name: Phillips Brothers

*Thomas C. Phillips*  
Signature of Water Well Contractor

Apr 29 05 01:32p

Mid-South Water

(662)843-1717

P.4 190

# STATE WELL REPORT

## Part 2

**Pump Installer's Completion Report**  
Mississippi Department of Environmental Quality  
Office of Land and Water Resources  
P.O. Box 10631  
Jackson, MS 39289-0631  
(601)961-5210  
(601)354-6938 (fax)

### For Office Use Only:

Aquifer: \_\_\_\_\_

Well #: A-72

Elevation: \_\_\_\_\_

County: Yazoo  
 Permit #: 66241146  
 Driller: Mike Wells  
 Date completed: 4/20/05

This report should be prepared by the pump installer in detail and filed with the Department within 30 days of the installation of pump.

Well Owner Information	Well Location
Owner Name: <u>Phillip Bros.</u>	Latitude: <u>N32°59.051'</u> Longitude: <u>W090°24.005'</u>
Mailing Address: <u>4024 Money Sunk Rd.</u> <u>Yazoo City, MS 39194</u>	Method of Lat/Long (circle one): Conventional Survey, USGS quad <u>(Hand-held GPS)</u> Survey-grade GPS
City _____ State _____ Zip Code _____	_____ 1/4 _____ 1/4 Sec _____ Twn _____ Rng _____
Telephone No. <u>(662) 746.4408</u>	Distance _____ Direction _____ Nearest Town _____ <u>3</u> Miles <u>W</u> of <u>Eden</u>

Pump Type Circle one	Power Type Circle one
Air Lift      Jet      Submersible	Diesel Engine      Gasoline Engine      Natural Gas
Bucket      Piston <u>Turbine</u>	<u>Electric Motor</u> Hand      Tractor PTO
Centrifugal      Rotary      Flowing Well	Windmill      Other (specify): _____
Other (specify): _____	Horse Power Rating of Motor: <u>60</u>
Date Pump Installed: <u>4/25/05</u>	Setting Depth: <u>70</u> feet
Rated Pump Capacity: <u>2500</u> Gallons Per Minute	Number of Stages: <u>1</u>

Pump Test Data	Method of Measuring Water Level Circle one
Date Well Tested: <u>Not Tested</u>	Air Line      Electric Measuring Line <u>Steel Tape</u>
Static Water Level (A): <u>17'6"</u> Feet Below Land Surface	Other (specify): _____
Pumping Water Level (B): <u>N/A</u> Feet Below Land Surface	For flowing well, measured shut in head: <u>N/A</u> feet
Drawdown [(B) - (A)]: <u>N/A</u> Feet Below Land Surface	Well yielded <u>N/A</u> GPM with a drawdown of _____
Test Pumping Rate: <u>N/A</u> Gallons Per Minute	_____ feet after _____ hours of pumping
Duration of Pump Test (minimum 4 hours): <u>N/A</u> hours	

I HEREBY CERTIFY that the above statements are true to the best of my knowledge.

Thomas G. Chestman 0-703  
Print Name of Pump Installer and License No. (if applicable)

Thomas G. Chestman  
Signature of Pump Installer