

State Well Report

Part 1

Mississippi Department of Environmental Quality
Office of Land and Water Resources
P.O. Box 10631
Jackson, MS 39289-0631
(601)961-5210
(601)354-6938 (fax)

For Office Use Only:

Aquifer: _____
Well #: J-34
L. S. Elevation: _____
E-log #: _____

County: Winston
Permit #: _____
Driller: Tim Smith
Date drilling completed: 8-10-07

State Law requires that this report be prepared by the driller in detail and filed with the Department within 30 days of completion of drilling of the well.

Well Owner Information	Well Location
Owner Name: <u>Howard Ryals</u>	Latitude: <u>N33° 04' 36"</u> Longitude: <u>W89° 08' 09"</u>
Mailing Address: <u>5149 Old Robinson RD</u> <u>Louisville, MS, 39339</u>	Method of Lat/Long (circle one): Conventional Survey, <u>RIIE</u>
City: _____ State: _____ Zip Code: _____	USGS quad: <u>Hand-held GPS</u> , Survey-grade GPS <u>RIIE</u>
Telephone No. <u>(662) 773-5958</u>	¼ _____ ¼ Sec <u>14</u> Twn <u>T14N</u> Rng <u>R11E</u>
	Distance _____ Direction _____ Nearest Town _____
	<u>5</u> Miles <u>SW</u> of <u>Louisville</u>

Well Data

Purpose of Well (circle one) Home Industrial Public Supply Irrigation Fish Culture Other: _____

Date well drilling started: 8-8-07 Date well drilling completed: 8-10-07

If flowing, method of flow regulation: Valve _____ Other (describe) _____

Static Water Level: 90 feet above or below (circle one) land surface Date measured: _____

Method of Measurement (circle one) steel tape electric tape air line other: _____

Hole depth: 220 Well depth: 220 Well grouted to a depth of 8 feet

Type of grout (circle one): Cement Bentonite Mix

Casing length: 160 feet Casing diameter: 4 inches Type of casing: PVC

Screen length: _____ feet Screen diameter: _____ inches Type of screen: _____

Screen slot size: _____ inches Setting depth: From _____ feet to _____ feet

Type of completion (circle all applicable): Gravel packed Underreamed Telescoped Open hole Natural Development

Other (describe): _____

Top of lap pipe or reduction in casing: _____ feet. If telescoped or more than one screen, describe on back of page

Logs run (circle all applicable): No log run Electric Gamma Ray Density Sonic Neutron Other: _____

Name of organization running log(s): _____

I certify that the well was drilled, constructed, and completed in accordance with all applicable requirements of the Mississippi Department of Environmental Quality and/or the Mississippi Department of Health regulations and state laws.

Tim Smith 0-0202
Print Name of Water Well Contractor and License No.

Tom Smith
Signature of Water Well Contractor

RECEIVED
AUG 24 2007
BY: OLWR

If well telescopes please sketch below and show depths.

Ground Level

Description of Formations Encountered	From	To
Red clay	0	12
clay sand	12	35
Blue clay	35	160
sand	160	220

If more than one screen, show location of each on sketch

Sketch the property layout and include the following: 1) the well location; 2) any permanent structures on the property that may aid in locating the well; 3) any roads, power lines, or other items that may aid in locating the property and the well; 4) indicate direction.

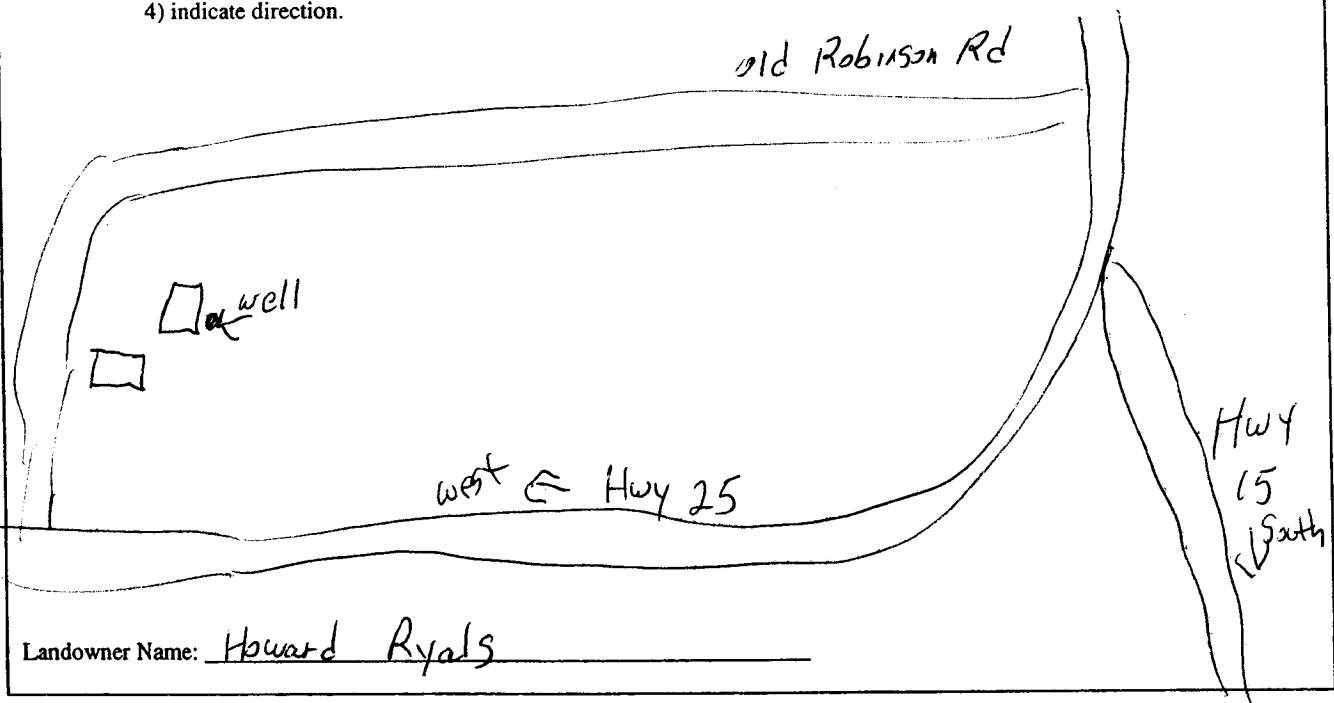

Tim Smith
Signature of Water Well Contractor

RECEIVED
AUG 24 2007
BY: OLWR

STATE WELL REPORT

Part 2

Pump Installer's Completion Report
Mississippi Department of Environmental Quality
Office of Land and Water Resources
P.O. Box 10631
Jackson, MS 39289-0631
(601)961-5210
(601)354-6938 (fax)

For Office Use Only:

Aquifer: _____

Well #: J-34

Elevation: _____

County: Winston

Permit #: _____

Driller: Tim Smith

Date completed: 8-10-07

This report should be prepared by the pump installer in detail and filed with the Department within 30 days of the installation of pump.

Well Owner Information	Well Location
Owner Name: <u>Howard Ryals</u>	Latitude: <u>N33° 04' 00"</u> Longitude: <u>W089° 08' 156"</u>
Mailing Address: <u>5147 Old Robinson RD</u> <u>Louisville, MS, 39339</u>	Method of Lat/Long (circle one): Conventional Survey, USGS quad, Hand-held GPS, Survey-grade GPS
City _____ State _____ Zip Code _____	_____ 1/4 _____ 1/4 Sec <u>14</u> Twn <u>T14N</u> Rng <u>R11E</u>
Telephone No. <u>(662) 773-5958</u>	Distance _____ Direction _____ Nearest Town _____ <u>5</u> Miles <u>SW</u> of <u>Louisville</u>

Pump Type Circle one	Power Type Circle one
Air Lift Jet <u>Submersible</u>	Diesel Engine Gasoline Engine Natural Gas
Bucket Piston Turbine	<u>Electric Motor</u> Hand Tractor PTO
Centrifugal Rotary Flowing Well	Windmill Other (specify): _____
Other (specify): _____	Horse Power Rating of Motor: _____
Date Pump Installed: <u>8-9-07</u>	Setting Depth: <u>140</u> feet
Rated Pump Capacity: <u>20</u> Gallons Per Minute	Number of Stages: <u>12</u>

Pump Test Data	Method of Measuring Water Level Circle one
Date Well Tested: <u>8-9-07</u>	Air Line Electric Measuring Line <u>Steel Tape</u>
Static Water Level (A): <u>90</u> Feet Below Land Surface	Other (specify): _____
Pumping Water Level (B): <u>100</u> Feet Below Land Surface	For flowing well, measured shut in head: _____ feet
Drawdown [(B) - (A)]: <u>100</u> Feet Below Land Surface	Well yielded <u>20</u> GPM with a drawdown of
Test Pumping Rate: <u>20</u> Gallons Per Minute	<u>10</u> feet after <u>24</u> hours of pumping
Duration of Pump Test (minimum 4 hours): <u>24</u> hours	

I HEREBY CERTIFY that the above statements are true to the best of my knowledge.

Tim Smith
Print Name of Pump Installer and License No. (if applicable)

Tim Smith
Signature of Pump Installer

RECEIVED
AUG 24 2007
BY: OLWR