

WILKINSON

M 2000

1-13-76

MISSISSIPPI
 BOARD OF WATER COMMISSIONERS
 416 North State Street
 Jackson, Mississippi 39201

WATER WELL DRILLERS LOG

1-13-76
date well completed

146 1976 Amite Pump & Well Supply Co. WILKINSON
firm name county well located

LANDOWNER:
Jessie Jefferson
Rt 2 B140 Woodville, Miss
 (mailing address)

description of formations encountered	from	to
<u>Clay</u>	<u>1</u>	<u>35</u>
<u>Gravel & Sand</u>	<u>35</u>	<u>95</u>
<u>Rock Sand</u>	<u>95</u>	<u>110</u>

WELL LOCATION:
 sec. 20 T. 2 N. R. 2 E
0.6 miles W. of Woodville
 (distance) (direction) (nearest town)

WELL PURPOSE: None
 (home, irrigation, municipal, industrial)

- WELL COMPLETION DATA:
- (1) diameter (inches) 2"
 - (2) total depth (feet) 110'
 - (3) static water level (feet) 85 below above top of ground.
 - (4) casing PVC, 210,
 (material) (depth)
2" if telescope see back.
 (size)
 - (5) screen 5", 105'
 (length) (depth to top)
2", PVC
 (size) (material)
 - (6) pump 1, 15
 (HP) (yield gpm)
elec.
 (type power)
 - (7) electric log no.
 (yes or no)
 - (8) how well bottom plugged Back Wash

DRILLERS REMARKS:

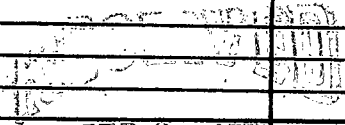

FFB 9 - 1976

If well telescopes please sketch and show depths.

GROUND LEVEL

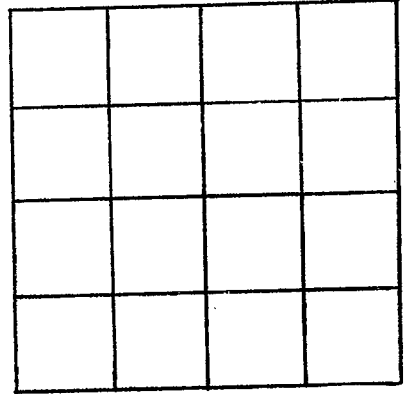

SECTION _____

Please indicate well location X.

ADDITIONAL INFORMATION

If more than one screen, show locations of each on sketch.