

STATE WELL REPORT

Part 1

Driller's Log

Mississippi Department of Environmental Quality
Office of Land and Water Resources
P.O. Box 2309
Jackson, MS 39225-2309
(601)961-5210
(601)360-0535 (fax)

Crosby #1

For Office Use Only:

Well #: 148

Aquifer: _____

E-Log #: _____

County: Wilkinson
Permit #: _____
Driller: Gary Rayborn
Date drilling completed: 10/2/15

State Law requires that this report be prepared by the license holder responsible for the work and filed with the Department at the above address within 30 days of completion of drilling of the well or borehole.

Well Owner Information <small>(Landowner if borehole is not for a water well)</small>	Well or Borehole Location
Owner Name: <u>Wilcox Energy Co.</u>	Latitude: <u>31°15'16" N</u> Longitude: <u>91°13'45" W</u>
Mailing Address: _____	Method of Lat/Long (check one): Conventional Survey _____, USGS quad _____, Hand-held GPS _____, Survey-grade GPS _____
<u>P.O. Drawer V</u>	<u>SE</u> ¼ <u>NE</u> ¼, Sec. <u>4</u> T <u>3N</u> R <u>1W</u>
<u>Natchez</u> MS <u>39121</u>	<u>12</u> Miles <u>W</u> of <u>Crosby</u>
City State Zip Code	(Distance) (Direction) (Nearest Town)
Telephone No. <u>(601) 442-5191</u>	

Well / Borehole Data
Date drilling started: <u>10/1/15</u> Date drilling completed: <u>10/2/15</u> Hole depth: <u>320'</u> Hole diameter: <u>4"</u>
Location of the source of any surface water used for drilling: _____
Method of dosing and volume of Chlorine used in drilling and development: _____
Logs run (circle all applicable): <u>(No log run)</u> Electric Gamma Ray Density Sonic Neutron Other: _____
Name of organization running log(s): _____
Purpose of borehole (circle one): <u>(Water Well)</u> Geotechnical/Geological Investigation Ground Source Heat Pump Seismic Survey Other (describe) _____
<i>If drilling is not related to water well construction, skip the remainder of this block</i>
Purpose of Well (circle all applicable): Home Industrial Public Supply Irrigation Fish Culture Other (describe): <u>Rig Supply</u>
If a flowing well, method of flow regulation: Valve _____ Other (describe) _____
Static Water Level: <u>150</u> feet [above or <u>(below)</u> and surface Date measured: <u>10/2/15</u> <small>(circle one)</small>
Method of measurement (circle one): Steel tape <u>(Electric tape)</u> Air line Other (describe): _____
Well depth: <u>30</u> ³²⁰ Well grouted to a depth of: <u>10</u> feet Type of grout (circle one): <u>(Neat Cement)</u> Bentonite Mix
Casing length: <u>280</u> feet Casing diameter: <u>4</u> inches Type of casing: <u>PVC</u>
Screen length: <u>40</u> feet Screen diameter: <u>4</u> inches Type of screen: <u>PVC</u>
Screen slot size: <u>.020</u> inches Setting depth: From <u>280</u> feet to <u>320</u> feet
Type of completion (circle all applicable): <u>(Gravel packed)</u> Underreamed Open hole Natural Development
Other (describe): _____
Top of lap pipe or reduction in casing: _____ feet

If telescoped or more than one screen, describe on next page

RECEIVED
OCT 07 2015
DPLWR-JWR (4713)

County: WILKINSON
 Permit #: _____

Crosby #1

For Office Use Only:
 Well #: H

The sketch below only required for water wells
If well telescopes, show depths on sketch.

Description of formations encountered must be provided for all wells and boreholes, unless specifically exempted by regulations

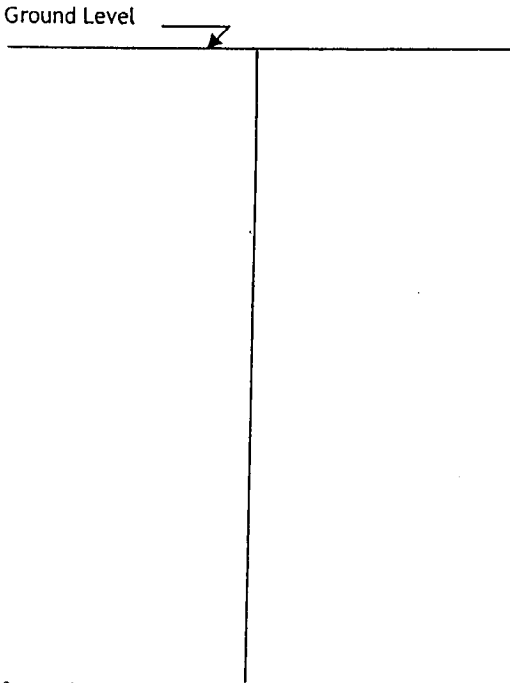

Description of Formations Encountered	From (depth)	To (depth)
Chalk	Ground level	270
Medium Sand	270	320

If more than one screen, show location of each on sketch

- Sketch the property layout and include the following:
- 1) the well location
 - 2) any permanent structures on the property that may aid in locating the well
 - 3) any roads, power lines, or other items that may aid in locating the property and the well
 - 4) north arrow

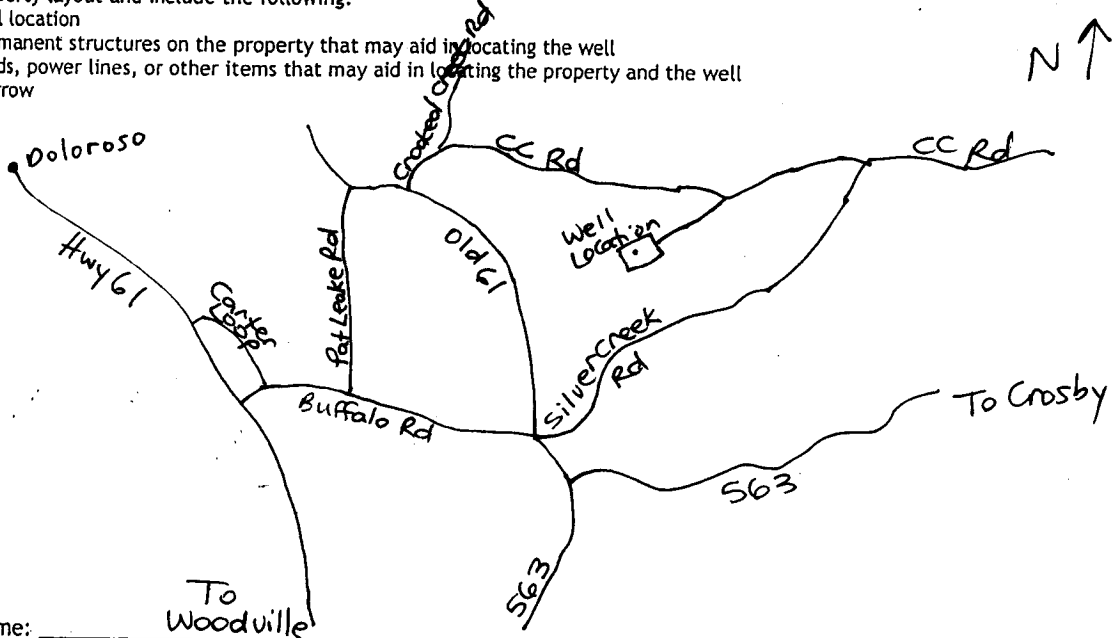

Landowner Name: _____

I HEREBY CERTIFY that the well/borehole was drilled, constructed, and completed in accordance with all applicable requirements of the Mississippi Department of Environmental Quality and the Mississippi Department of Health regulations, if applicable, and state laws.

Rayborn Drilling Inc. 0-60 10/5/15
 Print Name of Responsible Licensee and License No. Date

[Signature]
 Signature of Licensee

STATE WELL REPORT

Part 2

Pump Installer's Completion Report
Mississippi Department of Environmental Quality
Office of Land and Water Resources
P.O. Box 2309
Jackson, MS 39225-2309
(601)961-5210
(601) 360-0535 (fax)

Crosby #1

County: WILKINSON
Permit #: _____
Driller: Gary Rayborn
Date completed: 10/2/15
Copy information from block on Part 1

For Office Use Only:
Well #: H48
Aquifer: _____

This part of the report must be completed by a licensed water well contractor or a licensed pump installer. A copy of Part 1 of the report must be attached and both parts filed with the Department at the above address within 30 days of well completion.

Well Owner Information	Well Location
Owner Name: <u>Wilcox Energy Co.</u>	Latitude: <u>31°15'16"N</u> Longitude: <u>91°13'45"W</u>
Mailing Address: _____	Method of Lat/Long (check one): Conventional Survey _____, USGS quad _____, Hand-held GPS _____, Survey-grade GPS _____
<u>P. O. Drawer V</u>	_____ 1/4 _____ 1/4, Sec <u>4</u> T <u>3N</u> R <u>1W</u>
<u>Natchez</u> <u>MS</u> <u>39121</u>	<u>12</u> Miles <u>W</u> of <u>Crosby</u>
City State Zip Code	(Distance) (Direction) (Nearest Town)
Telephone No. <u>(601) 442-5191</u>	

Pump Type (circle one)
 Submersible Turbine Air Lift Centrifugal Flowing Well Jet Piston Rotary Other (describe): _____
Date Pump Installed: 10/2/15 Rated Pump Capacity: 60 Gallons Per Minute
Is This Pump (circle one): New Repaired Replacement

Power Type (circle one)
 Electric Diesel Gasoline Natural Gas Tractor PTO Windmill Other (describe): _____
Horse Power Rating of Motor: 5 Setting Depth: 210 feet Number of Stages: 11

Pump Test Data for Non Flowing Well
Date Well Tested: 10/2/15 Duration of Pump Test (minimum 4 hours): _____ hours
Static Water Level (A): 150 Feet Below Land Surface Pumping Water Level (B): _____ Feet Below Land Surface
Drawdown [(B) - (A)]: _____ Feet Below Land Surface Test Pumping Rate: 60 Gallons Per Minute
Method of measurement (circle one): Steel tape Electric tape Air line Other (describe): _____

Pump Test Data for Flowing Well
Measured shut in head: _____ feet.
Well yielded _____ GPM with a drawdown of _____ feet after _____ hours of pumping

Meter Installation
Meter Manufacturer: _____ Meter Serial Number: _____
Meter Model Number/Name: _____ Type of Meter: _____
Totalizer Register Unit and Multiplier Factor (AF x .001, gal x 1000, etc): _____
Installation Date: _____ Meter installed by: _____
Is This Meter (circle one): New Repaired Replacement
Important: By submitting the above information you are certifying that this meter was installed to manufacturer standards. For agricultural wells, a list of approved meters is on the MDEQ website.

I HEREBY CERTIFY that the above statements are true to the best of my knowledge.
Rayborn Drilling Inc. 0-60 10/5/15
Print Name of Pump Installer and License No. (if applicable) Date Signature of Pump Installer
Form: MSR-SWR-1B (4/13)