

State Well Report

Part 1 - Driller's Log

Mississippi Department of Environmental Quality
Office of Land and Water Resources
P.O. Box 2309
Jackson, MS 39225
(601)961- 5210
(601)961- 5228 (fax)

County: Wilkinson
Permit #: 0-586
Driller: JAMES WELLS
Date drilling completed: 4-15-10

For Office Use Only:
Aquifer: B S3
Well #: _____
L. S. Elevation: _____
E-log #: _____

State Law requires that this report be prepared by the license holder responsible for the work and filed with the Department at the above address within 30 days of completion of drilling of the well or borehole.

Information on Well Owner <i>(Landowner if borehole is not for a water well)</i>	Well or Borehole Location
Owner Name: <u>Catherine Sturgeon</u>	Latitude: <u>31° 16' 43"</u> Longitude: <u>91° 17' 30"</u>
Mailing Address: <u>1865 Piney Rd.</u>	Method of Lat/Long (circle one): Conventional Survey, USGS quad, Hand-held GPS, Survey-grade GPS
<u>Crosby</u> <u>MS</u> <u>39633</u>	<u>SE</u> 1/4 <u>SW</u> 1/4 Sec. <u>33</u> Twn <u>4N</u> Rng <u>2W</u>
City State Zip Code	Distance Direction Nearest Town
Telephone No. <u>(601) 639-4927</u>	<u>17</u> Miles <u>N</u> of <u>Woodville</u>

Well / Borehole Data

Date drilling started: 4-15-10 Date drilling completed: 4-15-10 Hole depth: 190 Hole diameter: 7 1/2"

Location of the source of any surface water used for drilling: water well

Method of dosing and volume of Chlorine used in drilling and development: snack

Logs run (circle all applicable): No log run Electric Gamma Ray Density Sonic Neutron Other: _____

Name of organization running log(s): _____

Purpose of borehole (check one): Water Well Geotechnical/Geological Investigation _____ Ground Source Heat Pump _____

Seismic Survey _____ Other (describe) _____

If drilling is not related to water well construction, skip the remainder of this block

Purpose of Well (check one): Home Industrial _____ Public Supply _____ Irrigation _____ Fish Culture _____ Other: _____

If a flowing well, method of flow regulation: Valve _____ Other (describe) _____

Static Water Level: 100 feet above or below (circle one) land surface Date measured: 4-15-10

Method of Measurement (circle one) steel tape electric tape air line other: _____

Well depth: 190 Well grouted to a depth of 10 feet Type of grout (circle one): neat cement Bentonite Mix

Casing length: 170 feet Casing diameter: 4 inches Type of casing: PVC

Screen length: 20 feet Screen diameter: 4 inches Type of screen: PVC

Screen slot size: .008 inches Setting depth: From 170 feet to 190 feet

Type of completion (circle all applicable): Gravel packed Underreamed Telescoped Open hole Natural Development

Other (describe): _____

Top of lap pipe or reduction in casing: _____ feet. *If telescoped or more than one screen, describe on next page*

Form: OLWR

RECEIVED

MAY 13 2010

BY: OLWR

BSS

The sketch below only required for water wells

If well telescopes, show depths on sketch.

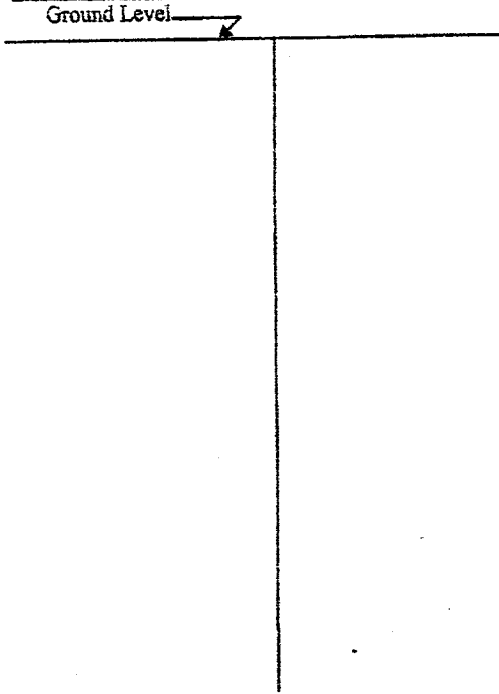

Description of formations encountered must be provided for all wells and boreholes, unless specifically exempted by regulations

Description of Formations Encountered	From (depth)	To (depth)
topsoil	Ground Level	2
clay	2	30
sand	30	40
clay	40	120
sand	120	190

If more than one screen, show location of each on sketch

Sketch the property layout and include the following: 1) the well location; 2) any permanent structures on the property that may aid in locating the well; 3) any roads, power lines, or other items that may aid in locating the property and the well; 4) a north arrow.

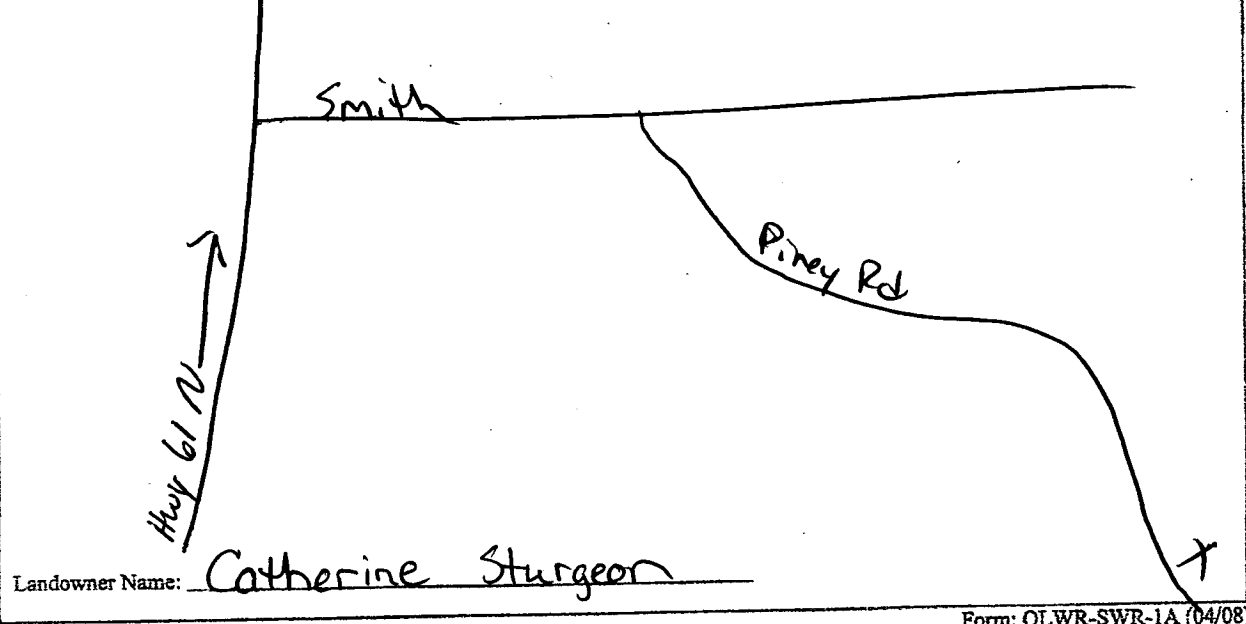

Form: OLWR-SWR-1A (04/08)

I certify that the well/borehole was drilled, constructed, and completed in accordance with all applicable requirements of the Mississippi Department of Environmental Quality and the Mississippi Department of Health regulations, if applicable, and state laws.

Print Name of Responsible Licensee and License No. JAMES WELLS 0-586 Date _____

Signature of Licensee James Wells

RECEIVED
MAY 13 2010
BY: OLWR

STATE WELL REPORT

Part 2

Pump Installer's Completion Report
 Mississippi Department of Environmental Quality
 Office of Land and Water Resources
 P.O. Box 2309
 Jackson, MS 39225
 (601)961-5210
 (601)961-5228 (fax)

County: Wilkinson
 Permit #: _____
 Driller: JAMES WELLS
 Date completed: 4-15-10
Copy information from block on Part 1

For Office Use Only:

Aquifer: B53
 Well #: _____
 Elevation: _____

This part of the report must be completed by a licensed water well contractor or a licensed pump installer. A copy of Part 1 of the report must be attached and both parts filed with the Department at the above address within 30 days of well completion.

Well Owner Information	Well Location
Owner Name: <u>Catherine Sturgeon</u>	Latitude: _____ Longitude: _____
Mailing Address: <u>1865 Piney Rd</u>	Method of Lat/Long (check one): Conventional Survey _____
<u>Crosby MS 39633</u>	USGS quad _____, Hand-held GPS _____, Survey-grade GPS _____
City State Zip Code	_____ 1/4 _____ 1/4 Sec <u>33 T 4N R 2W</u>
Telephone No. <u>(601) 639-4927</u>	Distance Direction Nearest Town
	<u>17</u> Miles <u>N</u> of <u>Woodville</u>

Pump Type Circle one	Power Type Circle one
Air Lift Jet <input type="radio"/> <input checked="" type="radio"/> <u>Submersible</u>	Diesel Engine Gasoline Engine Natural Gas
Bucket Piston <input type="radio"/> Turbine <input type="radio"/>	<input checked="" type="radio"/> <u>Electric Motor</u> Hand <input type="radio"/> Tractor PTO
Centrifugal Rotary <input type="radio"/> Flowing Well <input type="radio"/>	Windmill Other (specify): _____
Other (specify): _____	Horse Power Rating of Motor: <u>1</u>
Date Pump Installed: <u>4-15-10</u>	Setting Depth: <u>150</u> feet
Rated Pump Capacity: <u>12</u> Gallons Per Minute	Number of Stages: <u>14</u>

Pump Test Data	Method of Measuring Water Level Circle one
Date Well Tested: <u>4-15-10</u>	Air Line Electric Measuring Line <input checked="" type="radio"/> <u>Steel Tape</u>
Static Water Level (A): <u>100</u> Feet Below Land Surface	Other (specify): _____
Pumping Water Level (B): <u>150</u> Feet Below Land Surface	For flowing well, measured shut in head: _____ feet
Drawdown [(B) - (A)]: <u>108</u> Feet Below Land Surface	Well yielded <u>18</u> GPM with a drawdown of
Test Pumping Rate: <u>18</u> Gallons Per Minute	<u>8</u> feet after <u>4</u> hours of pumping
Duration of Pump Test (minimum 4 hours): <u>4</u> hours	

I HEREBY CERTIFY that the above statements are true to the best of my knowledge.

JAMES WELLS 0-586 James Wells
 Print Name of Pump Installer and License No. (if applicable) Signature of Pump Installer

RECEIVED
 Form: OLWR-001-10 (04/08)

MAY 13 2010

BY: OLWR