

WAYNE
Z25
3-69

MISSISSIPPI
BOARD OF WATER COMMISSIONERS
416 North State Street
Jackson, Mississippi 39201

CODED

WATER WELL DRILLERS LOG

March 19 69 Peoples Drilling Co Wayne
date well completed firm name county well located

LANDOWNER: Kate Pittman

Rt 2

State Line, Miss.
(mailing address)

WELL LOCATION:

sec. 8 T. 6 N R. 5 E
S W
3 miles N of State Line
(distance) (direction) (nearest town)

WELL PURPOSE: Home
(home, irrigation, municipal, industrial)

WELL COMPLETION DATA:

- (1) diameter (inches) 2"
- (2) total depth (feet) 153'
- (3) static water level (feet) 55' ^{below}/_{above} top of ground.
- (4) casing Galv. 147'
(material) (depth)
2" If telescope see back.
(size)
- (5) screen 6' 147'
(length) (depth to top)
2" BRASS
(size) (material)
- (6) pump 1/2 10
(HP) (yield gpm)
elect
(type power)
- (7) electric log no
(yes or no)

(organization running log)

(8) how well bottom plugged Back
Wash Water

DRILLERS REMARKS:

description of formations encountered

from to

Yellow Sand	0	8
Yellow clay	8	42
White sandy clay + small sand BRASS	42	105
Fine yellow sand + clay streak	105	130
Coarse yellow sand	130	153

CODED

CODED

CODED

MAINT
MAY 25 1969

MISS. Bd. of
WATER COMMISSIONERS

If well telescopes please sketch and show depths.

GROUND LEVEL

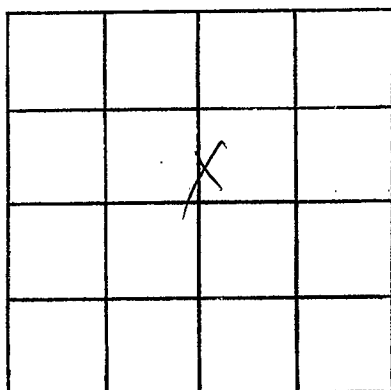

SECTION 8

Please indicate well location X.

ADDITIONAL INFORMATION

If more than one screen, show locations of each on sketch.