

STATE WELL REPORT

213

County: Wayne
 Permit #: 5496
 Driller: Earl Mosley
 Date drilling completed: 9-24-19

Part 1
Driller's Log
 Mississippi Department of Environmental Quality
 Office of Land and Water Resources
 P.O. Box 2309
 Jackson, MS 39225-2309
 (601)961-5555
 (601)961-5228 (fax)

For Office Use Only:

Well #: 5125
 Aquifer: _____
 E-Log #: _____

State Law requires that this report be prepared by the license holder responsible for the work and filed with the Department at the above address within 30 days of completion of drilling of the well or borehole.

Well Owner Information <small>(Landowner if borehole is not for a water well)</small>	Well or Borehole Location
Owner Name: <u>JERRY COCHRAN</u>	Latitude: <u>31.566</u> Longitude: <u>88.672</u>
Mailing Address: <u>361 BUCKATUNNA</u> <u>CHICORE CLARE RD</u>	Method of Lat/Long (check one): Conventional Survey _____, USGS quad _____, Hand-held GPS <input checked="" type="checkbox"/> , Survey-grade GPS _____
<u>Waynesboro MS 39367</u> City State Zip Code	<u>SW 1/4 SW 1/4, Sec 14 T 7N R 7W</u>
Telephone No. (601) <u>410-5249</u>	<u>12</u> Miles <u>SW</u> of <u>Waynesboro</u> (Distance) (Direction) (Nearest Town)

Well / Borehole Data

Date drilling started: 9-24-19 Date drilling completed: 9-25-19 Hole depth: 180' Hole diameter: 4

Location of the source of any surface water used for drilling: 837 COUNTY LAKE DEHAM RD

Method of dosing and volume of Chlorine used in drilling and development: 402 HTA

Logs run (check all applicable): log run Electric Gamma Ray Density Sonic Neutron Other: _____

Name of organization running log(s): N/A

Purpose of borehole (check one): Water Well Geotechnical/Geological Investigation Ground Source Heat Pump
 Seismic Survey Other (describe) _____

RECEIVED
NOV 07 2019
BY OLWR

If drilling is not related to water well construction, skip the remainder of this block

Purpose of Well (check all applicable): Home Industrial Public Supply Irrigation Fish Culture

Other (describe): _____

If a flowing well, method of flow regulation: Valve _____ Other (describe) _____

Static Water Level: 45 feet above or below land surface Date measured: 9-30-19
(check one)

Method of measurement (check one) Steel tape Electric tape Air line Other (describe): _____

Well depth: 180 Well grouted to a depth of: 10 feet Type of grout (check one) Heat Cement Bentonite Mix

Casing length: 180 feet Casing diameter: 4" inches Type of casing: PVC

Screen length: 40' feet Screen diameter: 4" inches Type of screen: PVC

Screen slot size: #8 inches Setting depth: From 140 feet to 180 feet

Type of completion (check all applicable) gravel packed Underreamed Open hole Natural Development

Other (describe): _____

Top of lap pipe or reduction in casing: _____ feet

If telescoped or more than one screen, describe on next page

County: _____
 Permit #: _____

For Office Use Only:
 Well #: _____

The sketch below only required for water wells

If well telescopes, show depths on sketch.

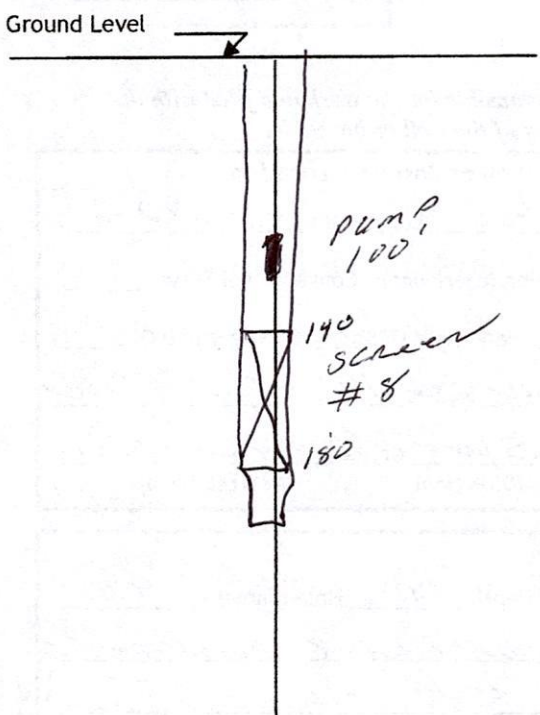

If more than one screen, show location of each on sketch

Description of formations encountered must be provided for all wells and boreholes, unless specifically exempted by regulations

Description of Formations Encountered	From (depth)	To (depth)
TOP SOIL	Ground level	2
SAND	2	28
Yellow/GRAY CLAY	28	38
Blue CLAY	38	65
@ SAND	65	85
med SAND	85	109
CLAY	109	138
Fine/med SAND	138	150
Med/coarse SAND	150	180

Sketch the property layout and include the following:

- 1) the well location
- 2) any permanent structures on the property that may aid in locating the well
- 3) any roads, power lines, or other items that may aid in locating the property and the well
- 4) north arrow

Landowner Name: _____

I HEREBY CERTIFY that the well/borehole was drilled, constructed, and completed in accordance with all applicable requirements of the Mississippi Department of Environmental Quality and the Mississippi Department of Health regulations, if applicable, and state laws.

Print Name of Responsible Licensee and License No. _____ Date _____ Signature of Licensee _____

STATE WELL REPORT

Part 2

Pump Installer's Completion Report
 Mississippi Department of Environmental Quality
 Office of Land and Water Resources
 P.O. Box 2309
 Jackson, MS 39225-2309
 (601)961-5210
 (601) 360-0535 (fax)

For Office Use Only:

Well #: 5125
 Aquifer: _____

County: Wayne
 Permit #: 5496
 Driller: Earl Musoley
 Date completed: 9-24-19
Copy information from block on Part 1

This part of the report must be completed by a licensed water well contractor or a licensed pump installer. A copy of Part 1 of the report must be attached and both parts filed with the Department at the above address within 30 days of well completion.

Well Owner Information	Well Location
Owner Name: <u>Jerry Cochran</u>	Latitude: <u>31.566</u> Longitude: <u>88.672</u>
Mailing Address: <u>361 Buckatanna</u> <u>Chicore Clark Rd</u>	Method of Lat/Long (check one): Conventional Survey _____, USGS quad _____, Hand-held GPS <input checked="" type="checkbox"/> , Survey-grade GPS _____
City _____ State _____ Zip Code _____	<u>SW</u> 1/4 <u>SW</u> 1/4, Sec <u>14</u> T <u>7N</u> R <u>7W</u>
Telephone No. <u>(601) 410 5249</u>	<u>12</u> Miles <u>SW</u> of <u>Waynesboro</u> (Distance) (Direction) (Nearest Town)

Pump Type (check one)

Submersible Turbine Air Lift Centrifugal Flowing Well Jet Piston Rotary Other (describe): _____

Date Pump Installed: 9-30-19 Rated Pump Capacity: 65 Gallons Per Minute

Is This Pump (check one): New Repaired Replacement

Power Type (check one)

Electric Diesel Gasoline Natural Gas Tractor PTO Windmill Other (describe): _____

Horse Power Rating of Motor: 5 Setting Depth: 100 feet Number of Stages: _____

Pump Test Data for Non Flowing Well

Date Well Tested: 9-30-19 Duration of Pump Test (minimum 4 hours): _____ hours

Static Water Level (A): 45 Feet Below Land Surface Pumping Water Level (B): 100 Feet Below Land Surface

Drawdown [(B) - (A)]: 55 Feet Below Land Surface Test Pumping Rate: _____ Gallons Per Minute

Method of measurement (check one): Steel tape Electric tape Air line Other (describe): _____

Pump Test Data for Flowing Well

Measured shut in head: _____ feet.

Well yielded _____ GPM with a drawdown of _____ feet after _____ hours of pumping

Meter Installation

Meter Manufacturer: _____ Meter Serial Number: _____

Meter Model Number/Name: _____ Type of Meter: _____

Totalizer Register Unit and Multiplier Factor (AF x .001, gal x 1000, etc): _____

Installation Date: _____ Meter installed by: _____

Is This Meter (check one): New Repaired Replacement

Important: By submitting the above information you are certifying that this meter was installed to manufacturer standards. For agricultural wells, a list of approved meters is on the MDEQ website.

I HEREBY CERTIFY that the above statements are true to the best of my knowledge.

Earl Musoley 5496 9-30-19
 Print Name of Pump Installer and License No. (if applicable) Date Signature of Pump Installer

RECEIVED
 NOV 07 2019
 BY OLWI

Scale 1:27,000

1 Inch = 2,250 US Survey Feet



TWP.7N - RNG.7W (NORTHEAST)

WAYNE COUNTY, MISSISSIPPI

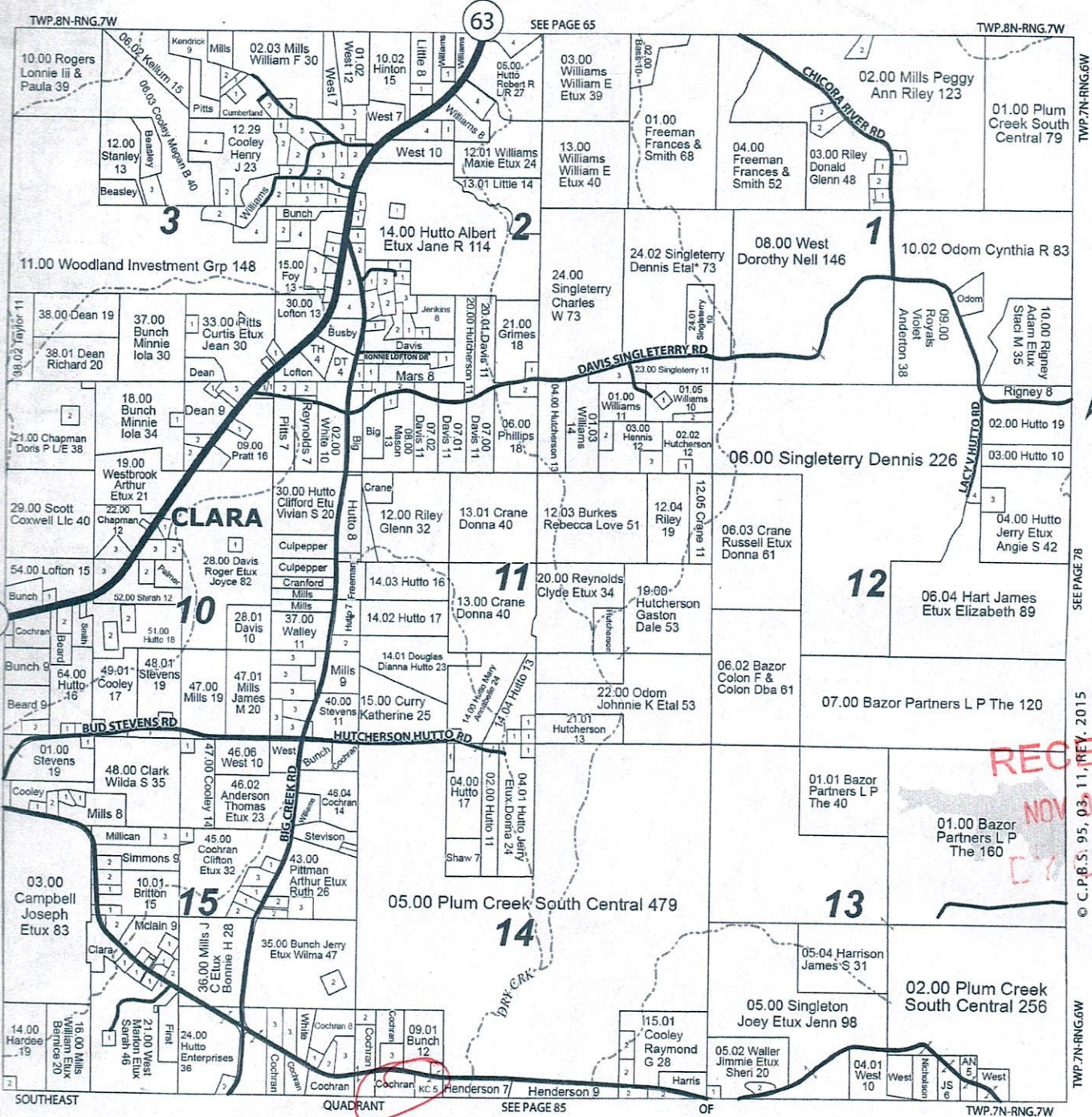

RECEIVED
NOV 07 2019
CYOLWR

*new well
JERRY COCHRAN*

TWP.7N-RNG.6W
TWP.7N-RNG.7W
TWP.7N-RNG.8W
SEE PAGE 78
© C.P.B.S. 95, 03, 11, REV. 2015
TWP.7N-RNG.6W