

County: WAYNE
 Permit #: 5496
 Driller: EARL ROSELEY
 Date drilling completed: 9-21-18

State Well Report
Part 1 - Driller's Log
 Mississippi Department of Environmental Quality
 Office of Land and Water Resources
 P.O. Box 2800
 Jackson, MS 39226
 (601)981-5210
 (601)981-5226 (fax)

270

For Office Use Only:
 Aquifer: _____
 Well #: 0266
 L. S. Elevation: _____
 E-log #: _____

State Law requires that this report be prepared by the license holder responsible for the work and filed with the Department of the above address within 30 days of completion of drilling of the well or borehole.

<p>Information on Well Owner <small>(Landowner if borehole is not for a water well)</small></p> <p>Owner Name: <u>RANDY MCWAIN</u> Mailing Address: <u>OLYSS BRIDGER</u> <u>WAYNESBORO MS 39367</u> <small>City State Zip Code</small> Telephone No. <u>(601) 735-1353</u></p>	<p>Well or Borehole Location</p> <p>Latitude: <u>31.684</u> ° Longitude: <u>88.55931</u> <small>31-41-2.4 88-33-32.4</small> Method of Lat/Long (circle one): <u>Conventional Survey</u> <u>USGS quad, Hand-held GPS, Survey-grade GPS</u> <u>SW 1/4 SE 1/4 Sec 2 Twn 8N Rng 6W</u> Distance Direction Nearest Town <u>7 Miles EAST of Waynesboro</u></p>
--	--

Well / Borehole Data

Date drilling started: 9-21-18 Date drilling completed: 9-21-18 Hole depth: 85 Hole diameter: 4"
 Location of the source of any surface water used for drilling: 837 SALLY LANE OLIVER RD.
 Method of casing and volume of Chlorine used in drilling and development: 4.02 HLB Pvc 1000 Gal
 Logs run (circle all applicable): Electric Gamma Ray Density Sonic Neutron Other: _____
 Name of organization running log(s): _____

Purpose of borehole (check one): Water Well Geotechnical/Geological Investigation _____ Ground Source Heat Pump _____
 Scientific Survey _____ Other (describe) _____
If drilling is not related to water well construction, state the reason(s) of this intent

Purpose of Well (check one): Home _____ Industrial _____ Public Supply _____ Irrigation _____ Fish Culture _____ Other: BE RECEIVED

If a flowing well, method of flow regulation: Valve _____ Other (describe) _____

Static Water Level: 33' feet above or below (circle one) land surface Date measured: 9-21-18

Method of Measurement (circle one) steel tape electric tape air line other: _____

Well depth: 85 Well grouted to a depth of _____ feet Type of grout (circle one): Neat Cement Bentonite Mix

Casing length: 65 feet Casing diameter: 4" inches Type of casing: PVC

Screen length: 20 feet Screen diameter: 4" inches Type of screen: PVC

Screen slot size: #8 inches Setting depth: From 60 feet to 80 feet

Type of completion (circle all applicable): Gravel packed Underreamed Telescoped Open hole Natural Development
 Other (describe): _____

Top of lap pipe or reduction in casing: _____ feet. *If information or more than one screen, describe on next page*

RECEIVED
 NOV 28 2018
 BY OLWR

STATE WELL REPORT

270

County: WAYNE
 Permit #: 5496
 Driller: EARL MASELEY
 Date completed: 9-21-18
 Copy information from block on Part I

Part 2
 Pump Installer's Completion Report
 Mississippi Department of Environmental Quality
 Office of Land and Water Resources
 P.O. Box 2309
 Jackson, MS 39225
 (601)961-5210
 (601)961-5228 (Fax)

For Office Use Only:

Aquifer: _____
 Well #: 7266
 Elevation: _____

This part of the report must be completed by a licensed water well contractor or a licensed pump installer. A copy of Part I of the report must be attached and both parts filed with the Department of the above address within 30 days of well completion.

Well Owner Information	Well Location
Owner Name: <u>RANDY McEWAIN</u>	Latitude: <u>31.0684</u> Longitude: <u>88.5593</u>
Mailing Address: <u>DYESS BRIDGERS</u>	<u>31-41-2.4</u> <u>88-33-32.4</u>
<u>WAYNESBORO MS 39367</u> City State Zip Code	Method of Lat/Long (check one): <u>Conventional Survey</u>
Telephone No. <u>(601) 735-1353</u>	USGS quad _____, Hand-held GPS <input checked="" type="checkbox"/> , Survey-grade GPS _____
	<u>SW 1/4 SE 1/4 Sec 2 T 8N R 6W</u>
	Distance _____ Direction _____ Nearest Town _____
	<u>7</u> miles <u>EAST</u> of <u>Waynesboro</u>

Pump Type Circle one	Power Type Circle one
Air Lift <input type="checkbox"/> Jet <input checked="" type="checkbox"/> <u>Submersible</u>	Diesel Engine <input type="checkbox"/> Gasoline Engine <input type="checkbox"/> Natural Gas <input type="checkbox"/>
Bucket <input type="checkbox"/> Piston <input type="checkbox"/> Turbine <input type="checkbox"/>	<u>Electric Motor</u> <input checked="" type="checkbox"/> Hand <input type="checkbox"/> Tractor PTO <input type="checkbox"/>
Centrifugal <input type="checkbox"/> Rotary <input type="checkbox"/> Flowing Well <input type="checkbox"/>	Windmill <input type="checkbox"/> Other (specify): _____
Other (specify): _____	Horse Power Rating of Motor: <u>1/2</u>
Date Pump Installed: <u>9-22-18</u>	Setting Depth: <u>80</u> feet
Rated Pump Capacity: <u>7</u> Gallons Per Minute	Number of Stages: _____

Pump Test Data	Method of Measuring Water Level Circle one
Date Well Tested: <u>9-22-18</u>	Air Line <input type="checkbox"/> Electric Measuring Line <input type="checkbox"/> Steel Tape <input type="checkbox"/>
Static Water Level (A): <u>33</u> Feet Below Land Surface	Other (specify): _____
Pumping Water Level (B): <u>80</u> Feet Below Land Surface	For flowing well, measured shut in head: _____ feet
Drawdown [(B)-(A)]: <u>53</u> Feet Below Land Surface	Well yielded _____ GPM with a drawdown of _____
Test Pumping Rate: <u>12</u> Gallons Per Minute	_____ feet after _____ hours of pumping
Duration of Pump Test (minimum 4 hours): <u>4</u> hours	

RECEIVED
NOV 26 2018
BY OLWR

I HEREBY CERTIFY that the above statements are true to the best of my knowledge.

Earl Maseley 5496 Earl Maseley
 Print Name of Pump Installer and License No. (if applicable) Signature of Pump Installer

266

Scale 1:27,000

1 Inch = 2,250 US Survey Feet

TWP.8N - RNG.6W (NORTHEAST)

WAYNE COUNTY, MISSISSIPPI

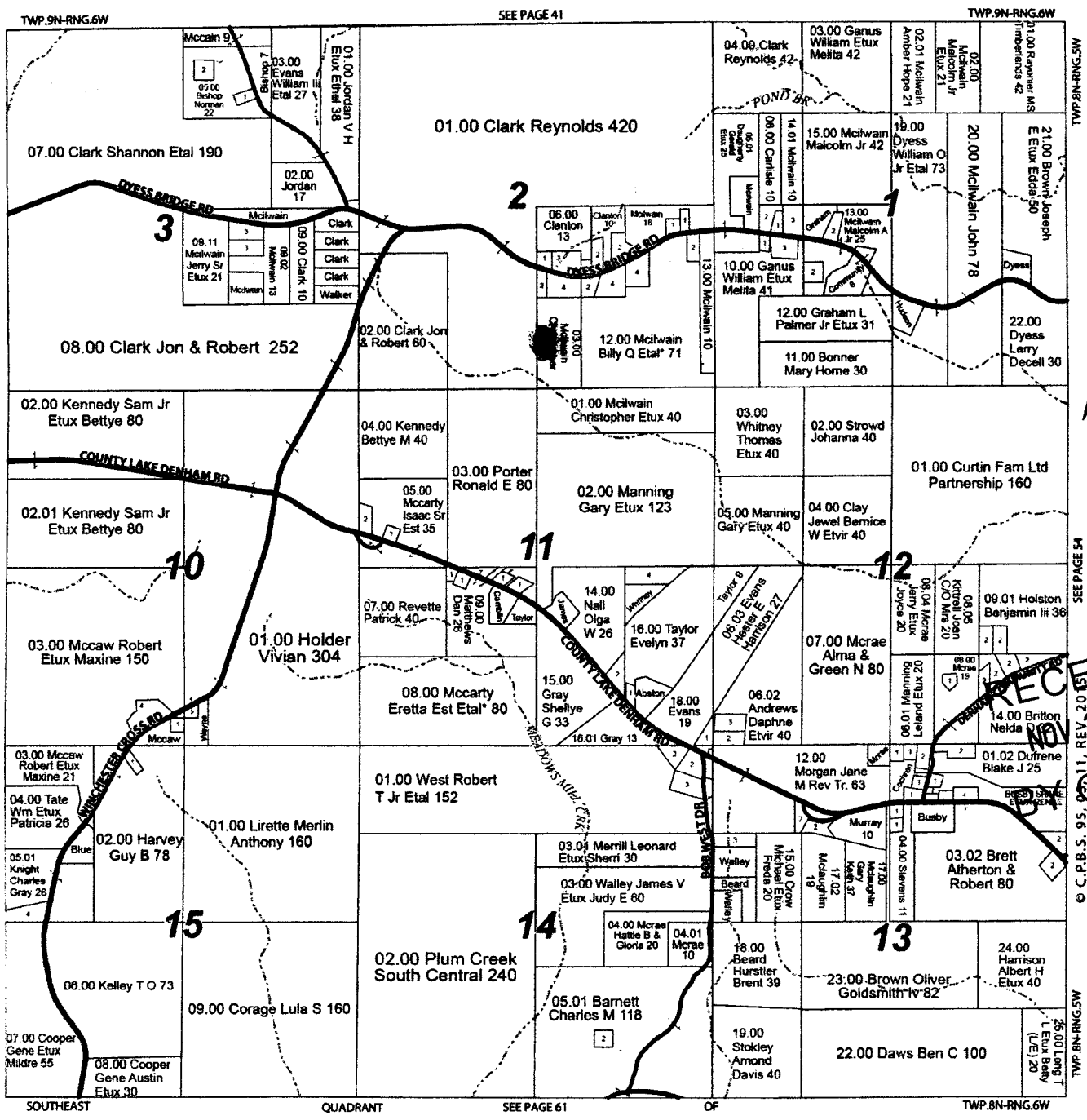
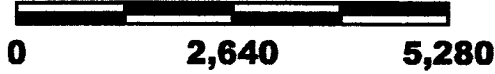

RECEIVED
NOV 26 2018
OLWR

© C.P.S. 95, 11, REV. 2015