

WAYNE

N

9-20-78

MISSISSIPPI BOARD OF WATER COMMISSIONERS 416 North State Street Jackson, Mississippi 39201

WATER WELL DRILLERS LOG

Sept 20 1978 Porter Drilling Co. Wayne date well completed firm name county well located

LANDOWNER: City of Magneshoro Miss

(mailing address)

WELL LOCATION:

sec 12 T 20 N R 7 E ? miles ? of ? (distance) (direction) (nearest town)

WELL PURPOSE: public (home, irrigation, municipal, industrial)

WELL COMPLETION DATA:

- (1) diameter (Inches) 2"
(2) total depth (feet) 573'
(3) static water level (feet) 1 below above top of ground.
(4) casing steel 558' (material) (depth)
(5) screen 15' 558' (length) (depth to top)
(6) pump elec (HP) (yield gpm)
(7) electric log no (yes or no)

(organization running log)

(8) how well bottom plugged 2" back wash valve

DRILLERS REMARKS:

40' 4" P.V.C surface casing

Table with 4 columns: description of formations encountered, from, to. Contains handwritten geological data such as 'Clay', 'sand & shales', 'white clay & rock', etc.

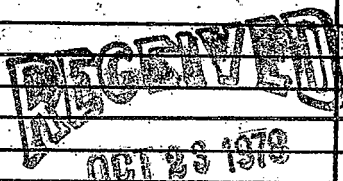

MISS. BD. OF WATER COMM

If well telescopes please sketch and show depths.

GROUND LEVEL

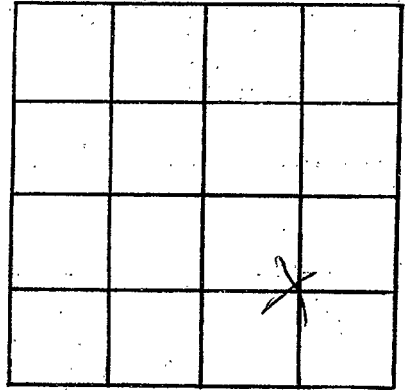

SECTION B

Please indicate well location X.

ADDITIONAL INFORMATION

If more than one screen,
show locations of each on sketch.