

County: Wayne  
 Permit #: 5496  
 Driller: EARL ROSELEY  
 Date drilling completed: 9-25-18

**State Well Report**  
**Part 1 - Driller's Log**  
 Mississippi Department of Environmental Quality  
 Office of Land and Water Resources  
 P.O. Box 2800  
 Jackson, MS 39225  
 (601)861-5210  
 (601)861-8226 (fax)

160

For Office Use Only:  
 Aquifer: \_\_\_\_\_  
 Well #: N 210  
 L. S. Elevation: \_\_\_\_\_  
 E-log #: \_\_\_\_\_

State Law requires that this report be prepared by the license holder responsible for the work and filed with the Department of the above address within 30 days of completion of drilling of the well or borehole.

Information on Well Owner (Landowner if borehole is not for a water well)	Well or Borehole Location
Owner Name: <u>FLYNN MILLS</u>	Latitude: <u>31.66</u> Longitude: <u>88.68</u>
Mailing Address: <u>Taiggs Rd</u>	Method of Lat/Long (circle one): <u>Conventional Survey</u>
<u>Waynesboro MS 39307</u>	USGS quad, Hand-held GPS, Survey-grade GPS
City: _____ State: _____ Zip Code: _____	<u>NE SW</u> <u>1/4 Sec 15</u> Twn <u>8N</u> Rng <u>7W</u>
Telephone No. <u>(601) 735-7500</u>	Distance: <u>1</u> Miles Direction: <u>WEST</u> of Nearest Town: <u>Waynesboro</u>

**Well / Borehole Data**

Date drilling started: 7-25-18 Date drilling completed: 7-28-18 Hole depth: 195 Hole diameter: 4"

Location of the source of any surface water used for drilling: 832 Sandy Lake Overlook Rd

Method of casing and volume of Chlorine used in drilling and development: 4.02 HLB PVC 1440 GPM

Logs run (circle all applicable): Electric Gamma Ray Density Sonic Neutron Other: \_\_\_\_\_

Name of organization running logs: \_\_\_\_\_

Purpose of borehole (check one): Water Well  Geotechnical/Geological Investigation \_\_\_\_\_ Ground Source Heat Pump \_\_\_\_\_

Seismic Survey \_\_\_\_\_ Other (describe) \_\_\_\_\_

*If drilling is not related to water well construction, strike the remainder of this block*

Purpose of Well (check one): Home \_\_\_\_\_ Industrial \_\_\_\_\_ Public Supply \_\_\_\_\_ Irrigation \_\_\_\_\_ Fish Culture \_\_\_\_\_ Other: AG

If a flowing well, method of flow regulation: Valve \_\_\_\_\_ Other (describe) \_\_\_\_\_

Static Water Level: 112 feet above or below (circle one) land surface Date measured: 7-28-18

Method of Measurement (circle one) steel tape electric tape air line other: \_\_\_\_\_

Well depth: 195 Well grouted to a depth of \_\_\_\_\_ feet Type of grout (circle one): Neat Cement Bentonite Mix

Casing length: 157 feet Casing diameter: 4" inches Type of casing: PVC

Screen length: open feet Screen diameter: 4" inches Type of screen: PVC

Screen slot size: N/A inches Setting depth: From \_\_\_\_\_ feet to \_\_\_\_\_ feet

Type of completion (circle all applicable): Gravel packed Underreamed Telescoped Open hole Natural Development

Other (describe): \_\_\_\_\_

Top of lap pipe or reduction in casing: \_\_\_\_\_ feet. *If information or more than one screen, describe on next page*

RECEIVED  
 NOV 26 2018  
 BY OLWR







N210

# TWP.8N - RNG.7W (NORTHEAST)

WAYNE COUNTY, MISSISSIPPI

Scale 1:27,000

ch = 2,250 US Survey Feet

2,640

5,280

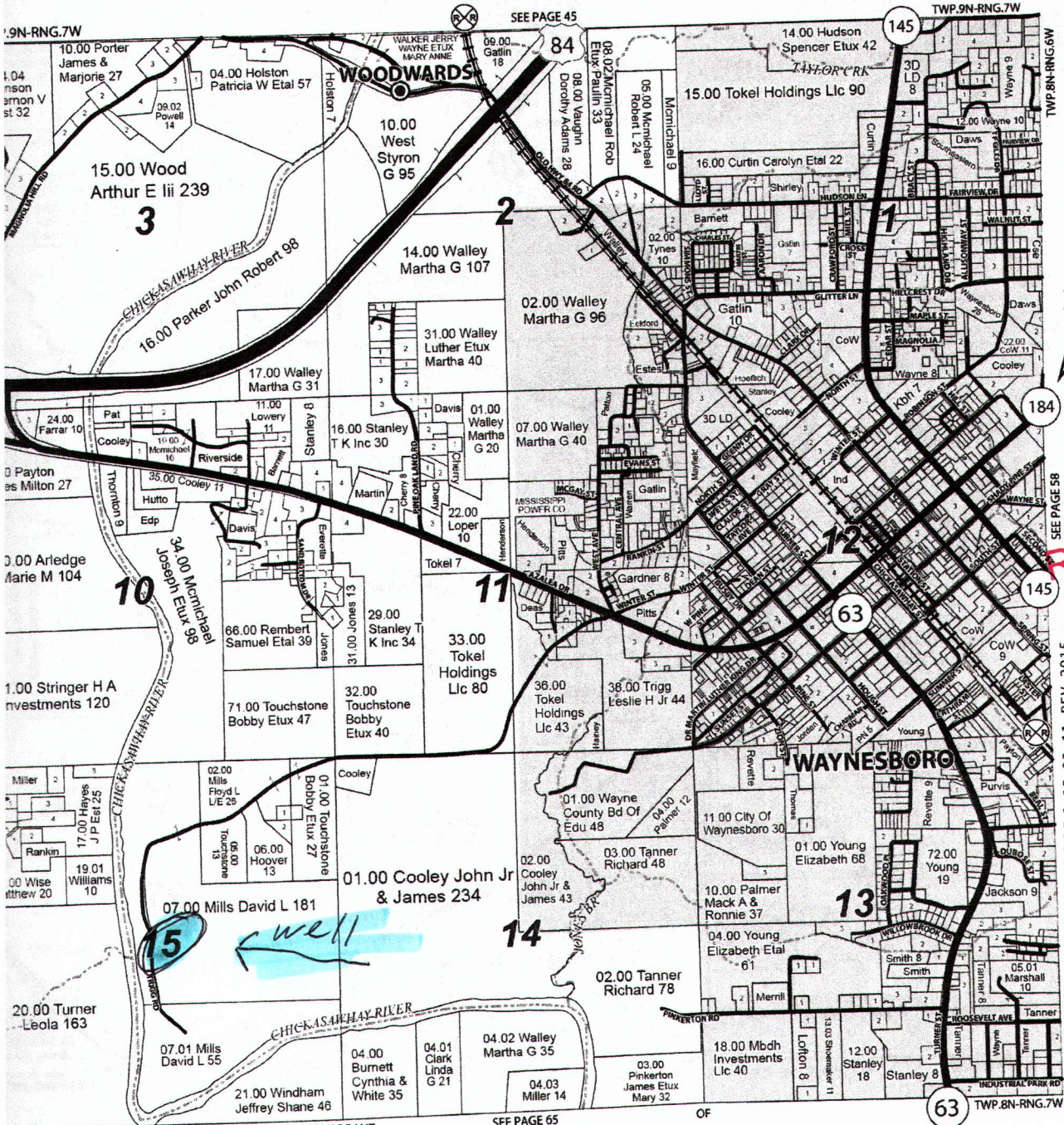

RECEIVED  
NOV 26 2018  
BY OLWR

© C.P.B.S. 95, 03, 11, REV. 2015

SOUTHEAST

QUADRANT

SEE PAGE 65

OF

63

TWP.8N-RNG.7W