

County: WAYNE
 Permit #: 5496
 Driller: EARL JOSELEY
 Date drilling completed: 11-18-18

State Well Report
Part 1 - Driller's Log
 Mississippi Department of Environmental Quality
 Office of Land and Water Resources
 P.O. Box 2300
 Jackson, MS 39225
 (601)861-5210
 (601)861-8228 (fax)

338

For Office Use Only:
 Acquire: _____
 Well #: F128
 L. S. Elevator: _____
 E-log #: _____

State Law requires that this report be prepared by the licensee holder responsible for the work and filed with the Department of the above address within 30 days of completion of drilling of the well or borehole.

Information on Well Owner
 (Landowner if borehole is not for a water well)
 Owner Name: DUNNIE L. SELLERS
 Mailing Address: 4242 HWY 84 W
LAUREL MS 39443
 City: _____ State: _____ Zip Code: _____
 Telephone No.: 601 804-9436

Well or Borehole Location
 Latitude: 31° 70' Longitude: 88° 57' 59"
31-42-3.6 88-52-44.4
 Method of Lat/Long (circle one): Conventional Survey
 USGS quad, Hand-held GPS, Survey-grade GPS
 NE 1/4 Sec. 34 Twn 9N Rng 9W
 Distance: 15 Miles Direction: WEST of Nearest Town: WAYNESBORO

Well / Borehole Data

Date drilling started: 11-18-18 Date drilling completed: 11-18-18 Hole depth: 85 Hole diameter: 4"
 Location of the source of any surface water used for drilling: 837 COUNTY ROAD DRIVERS RD
 Method of casing and volume of Chlorine used in drilling and development: 4 1/2 HLR PVC 1000 GAL
 Logs run (circle all applicable): Electric Gamma Ray Density Sonic Neutron Other: _____
 Name of organization running log(s): _____

Purpose of borehole (check one): Water Well Geotechnical/Geological Investigation _____ Ground Source Heat Pump _____
 Seismic Survey _____ Other (describe) _____
If drilling is not related to water well construction, strike the remainder of this block

Purpose of Well (check one): Home _____ Industrial _____ Public Supply _____ Irrigation _____ Fish Culture _____ Other: AG

If a flowing well, method of flow regulation: Valve _____ Other (describe) _____

Static Water Level: 50 feet above or below (circle one) land surface Date measured: 11-18-18

Method of Measurement (circle one) steel tape electric tape air line other: _____

Well depth: 85 Well grouted to a depth of 10 feet Type of grout (circle one): Neat Cement Bentonite Mix

Casing length: 65 feet Casing diameter: 4" inches Type of casing: PVC

Screen length: 20 feet Screen diameter: 4" inches Type of screen: PVC

Screen slot size: #8 inches Setting depth: From 60 feet to 80 feet

Type of completion (circle all applicable): Gravel packed Underreamed Telescoped Open hole Natural Development
 Other (describe): _____

Top of lap pipe or reduction in casing: _____ feet. *If information or space does not permit, describe on next page*

RECEIVED
 NOV 26 2018
 BY OLWR

Scale 1:27,000
 1 Inch = 2,250 US Survey Feet

TWP.9N - RNG.9W (SOUTHEAST)

WAYNE COUNTY, MISSISSIPPI

F128

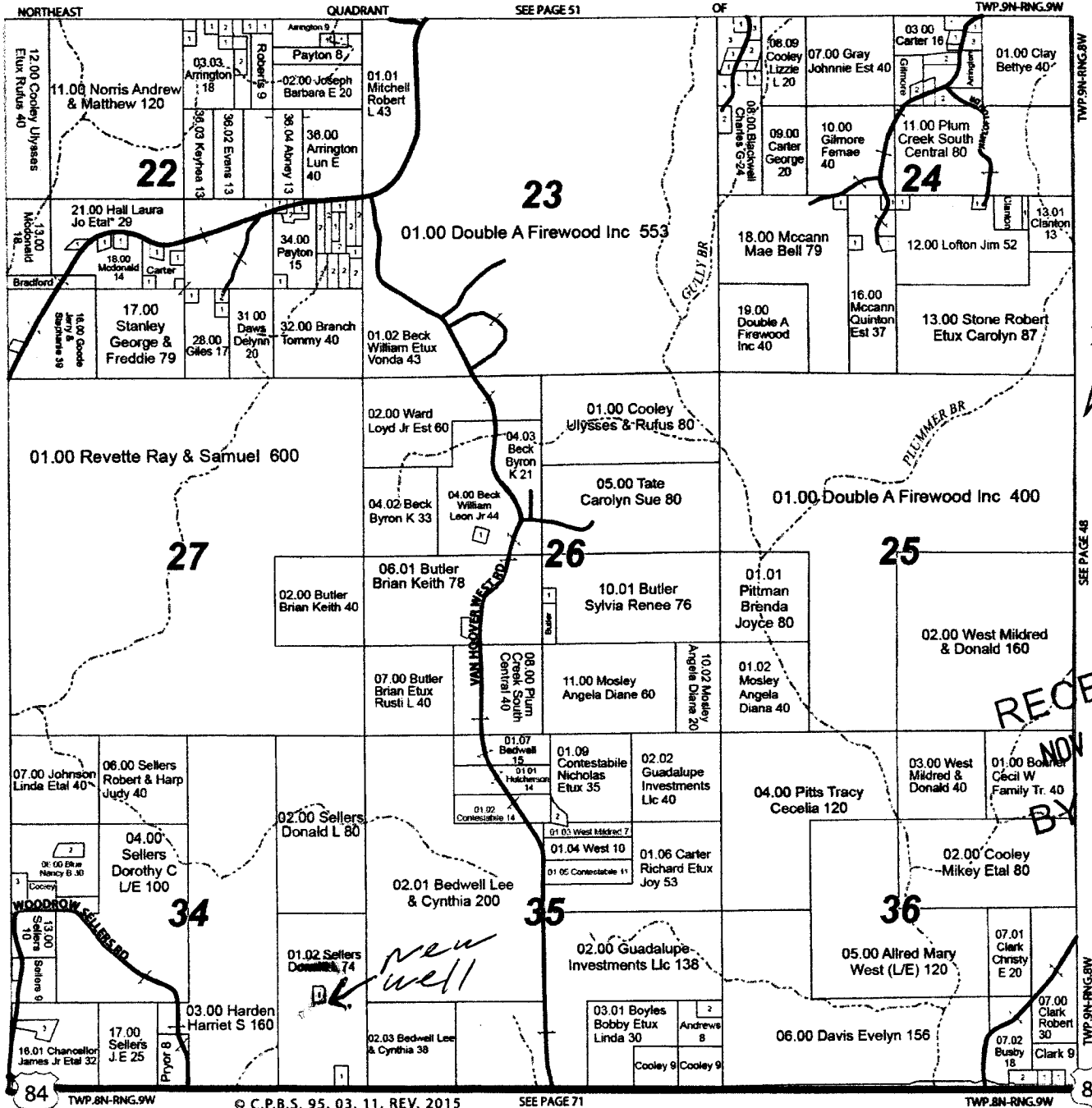

RECEIVED
 NOV 26 2018
 BY OLWR