

State Well Report

Part 1

Mississippi Department of Environmental Quality
Office of Land and Water Resources
P.O. Box 10631
Jackson, MS 39289-0631
(601)961-5210
(601)354-6938 (fax)

For Office Use Only:

Aquifer: _____
Well #: P-150
L. S. Elevation: _____
E-log #: _____

County: Washington
Permit #: GW4947
Irrigation Equipment
Driller: _____
Date drilling completed: 6-12-07

State Law requires that this report be prepared by the driller in detail and filed with the Department within 30 days of completion of drilling of the well.

Well Owner Information	Well Location
Owner Name: <u>B+B Farms</u>	Latitude: <u>33° 03 28.7</u> Longitude: <u>90° 50 37.1</u> <u>09</u>
Mailing Address: <u>843 Liz Road</u>	Method of Lat/Long (circle one): Conventional Survey, USGS quad, Hand-held GPS, Survey-grade GPS
<u>Hollandale Ms. 38748</u>	<u>NE 1/4 SW 1/4 Sec 8 Twn 15N Rng 6W</u>
City State Zip Code	Distance Direction Nearest Town <u>2</u> Miles <u>SE</u> of <u>Hollandale</u>
Telephone No. () _____	

Well Data

Purpose of Well (circle one) Home Industrial Public Supply Irrigation Fish Culture Other: _____

Date well drilling started: 6-12-07 Date well drilling completed: 6-12-07

If flowing, method of flow regulation: Valve _____ Other (describe) _____

Static Water Level: 15 feet above or below (circle one) land surface Date measured: 6-13-07

Method of Measurement (circle one) steel tape electric tape air line other: _____

Hole depth: 127 Well depth: 127 Well grouted to a depth of 10 feet

Type of grout (circle one): Cement Bentonite Mix

Casing length: 87 feet Casing diameter: 16 inches Type of casing: PVC Sch 40

Screen length: 40 feet Screen diameter: 16 inches Type of screen: PVC Sch 40

Screen slot size: .051 inches Setting depth: From 88 feet to 127 feet

Type of completion (circle all applicable): Gravel packed Underreamed Telescoped Open hole Natural Development

Other (describe): _____

Top of lap pipe or reduction in casing: _____ feet. If telescoped or more than one screen, describe on back of page

Logs run (circle all applicable): No log run Electric Gamma Ray Density Sonic Neutron Other: _____

Name of organization running log(s): _____

I certify that the well was drilled, constructed, and completed in accordance with all applicable requirements of the Mississippi Department of Environmental Quality and/or the Mississippi Department of Health regulations and state laws.

Irrigation Equipment Inc.
Patrick M. Chism 0695

Print Name of Water Well Contractor and License No. _____

Signature of Water Well Contractor [Signature]

STATE WELL REPORT

Part 2

Pump Installer's Completion Report
 Mississippi Department of Environmental Quality
 Office of Land and Water Resources
 P.O. Box 10631
 Jackson, MS 39289-0631
 (601)961-5210
 (601)354-6938 (fax)

County: Washington
 Permit #: 6W4947
 Driller: _____
 Date completed: 6-12-07

For Office Use Only:

Aquifer: _____
 Well #: P-150
 Elevation: _____

This report should be prepared by the pump installer in detail and filed with the Department within 30 days of the installation of pump.

Well Owner Information	Well Location
Owner Name: <u>B + B Farms</u>	Latitude: _____ Longitude: _____
Mailing Address: <u>843 Liz Road</u>	Method of Lat/Long (circle one): Conventional Survey, USGS quad, Hand-held GPS, Survey-grade GPS
<u>Hollandale Ms. 38748</u> City State Zip Code	<u>NE 1/4 SW 1/4 Sec 8 Twn 15N Rng 6W</u>
Telephone No. () _____	Distance Direction Nearest Town <u>2 Miles SE of Hollandale</u>

Pump Type Circle one	Power Type Circle one
Air Lift Jet Submersible	<u>Diesel Engine</u> Gasoline Engine Natural Gas
Bucket Piston <u>Turbine</u>	Electric Motor Hand Tractor PTO
Centrifugal Rotary Flowing Well	Windmill Other (specify): _____
Other (specify): _____	Horse Power Rating of Motor: <u>60</u>
Date Pump Installed: <u>6-13-07</u>	Setting Depth: <u>70</u> feet
Rated Pump Capacity: <u>2800 ±</u> Gallons Per Minute	Number of Stages: <u>1</u>

Pump Test Data	Method of Measuring Water Level Circle one
Date Well Tested: _____	Air Line Electric Measuring Line Steel Tape
Static Water Level (A): _____ Feet Below Land Surface	Other (specify): _____
Pumping Water Level (B): _____ Feet Below Land Surface	For flowing well, measured shut in head: _____ feet
Drawdown [(B) - (A)]: _____ Feet Below Land Surface	Well yielded _____ GPM with a drawdown of _____ feet after _____ hours of pumping
Test Pumping Rate: _____ Gallons Per Minute	
Duration of Pump Test (minimum 4 hours): _____ hours	

I HEREBY CERTIFY that the above statements are true to the best of my knowledge.

Patrick M. Chism 0695
 Print Name of Pump Installer and License No. (if applicable)

 Signature of Pump Installer

P-150 c
B+B Farms Map
(Hollandale)

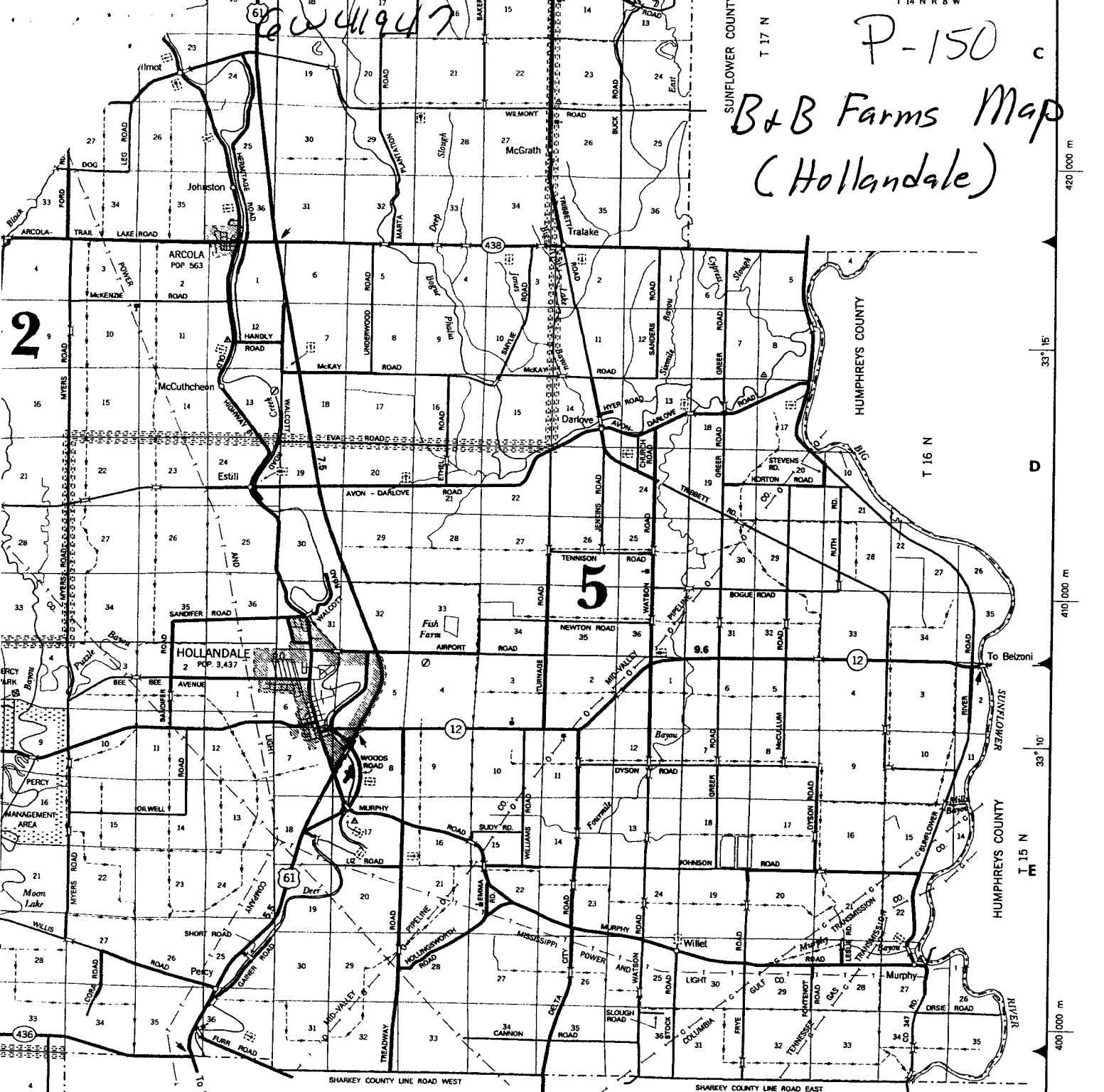

SHARKEY COUNTY LINE ROAD WEST
SHARKEY COUNTY LINE ROAD EAST
SHARKEY COUNTY
R 7 W
R 6 W
R 5 W
T 14 N
T 15 N
T 16 N
T 17 N

LEGEND

ROADS AND ROADWAY FEATURES

- UNIMPROVED ROAD
- GRAVEL ROAD
- PAVED ROAD
- UNDIVIDED HIGHWAY
- DIVIDED HIGHWAY
- INTERSTATE SYSTEM
- CITY STREETS

HIGHWAY BRIDGES

- BRIDGE 50 FEET AND OVER
- DRAWBRIDGE
- FERRY (FREE OR TOLL)
- HIGHWAY GRADE SEPARATION
- HIGHWAY INTERCHANGE

NAVIGATION

- DOCK, PIER, OR LANDING
- LEVEE OR DIKE
- LEVEE OR DIKE WITH ROAD

CITY AND VILLAGE CENTERS

- COUNTY SEAT
- OTHER CITIES AND VILLAGES

MISCELLANEOUS

- TRIANGULATION STATION
- BENCH MARK WITH ELEVATION

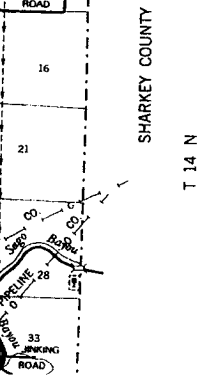

420 000 m

410 000 m

400 000 m

00 m