

State Well Report

Part 1

Mississippi Department of Environmental Quality
 Office of Land and Water Resources
 P.O. Box 10631
 Jackson, MS 39289-0631
 (601)961-5210
 (601)354-6938 (fax)

For Office Use Only:

Aquifer: _____
 Well #: L-176
 L. S. Elevation: _____
 E-log #: _____

County: WASHINGTON
 Permit #: GW42492
 Driller: J. NEWCOME 0-773
 Date drilling completed: 4-25-08

State Law requires that this report be prepared by the driller in detail and filed with the Department within 30 days of completion of drilling of the well.

Well Owner Information	Well Location
Owner Name: <u>FORREST CITY FARM</u>	Latitude: <u>33° 12' 45"</u> Longitude: <u>90° 55' 38"</u>
Mailing Address: <u>C/O JAN DEREGAT</u> <u>1169 AVON-DARLOVE RP.</u> <u>HOLLANDALE, MS. 38748</u> City State Zip Code	Method of Lat/Long (circle one): Conventional Survey, USGS quad, <u>Hand-held GPS</u> Survey-grade GPS <u>NW 1/4 NW 1/4 Sec 28 Twn 16N Rng 7W</u>
Telephone: <u>662-379-3560</u>	Distance Direction Nearest Town <u>6.7 Miles EAST of AVON MS.</u>

Well Data

Purpose of Well (circle one) Home Industrial Public Supply Irrigation Fish Culture Other: _____

Date well drilling started: 4-25-08 Date well drilling completed: 4-25-08

If flowing, method of flow regulation: Valve _____ Other (describe) _____

Static Water Level: _____ feet above or below (circle one) land surface Date measured: _____

Method of Measurement (circle one) steel tape electric tape air line other: _____

Hole depth: 113 Well depth: 110 Well grouted to a depth of 10 feet

Type of grout (circle one): Cement Bentonite Mix

Casing length: 75 feet Casing diameter: 16 inches Type of casing: PVC

Screen length: 35 feet Screen diameter: 16 inches Type of screen: PVC

Screen slot size: .050 inches Setting depth: From 75 feet to 110 feet

Type of completion (circle all applicable): Gravel packed Underreamed Telescoped Open hole Natural Development

Other (describe): _____

Top of lap pipe or reduction in casing: _____ feet. If telescoped or more than one screen, describe on back of page

Logs run (circle all applicable): No log run Electric Gamma Ray Density Sonic Neutron Other: _____

Name of organization running log(s): _____

I certify that the well was drilled, constructed, and completed in accordance with all applicable requirements of the Mississippi Department of Environmental Quality and/or the Mississippi Department of Health regulations and state laws.

JOHN NEWCOME 0-773

Print Name of Water Well Contractor and License No.

John Newcome

Signature of Water Well Contractor

RECEIVED

MAY 09 2008
 BY: OLWR

If well telescopes please sketch below and show depths.

Ground Level

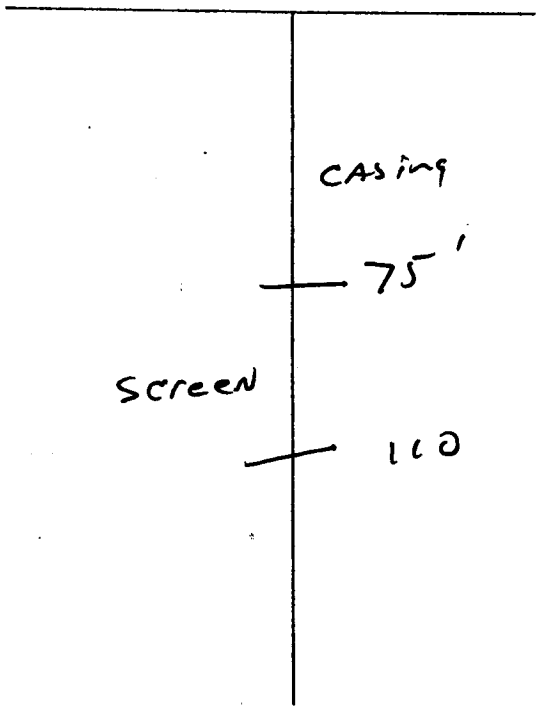

Description of Formations Encountered	From	To
TOP Soil	0	0
Mix CLAY	10	40
Fine Sand	40	75
COARSE Sand	75	110
Gravel	110	115

If more than one screen, show location of each on sketch

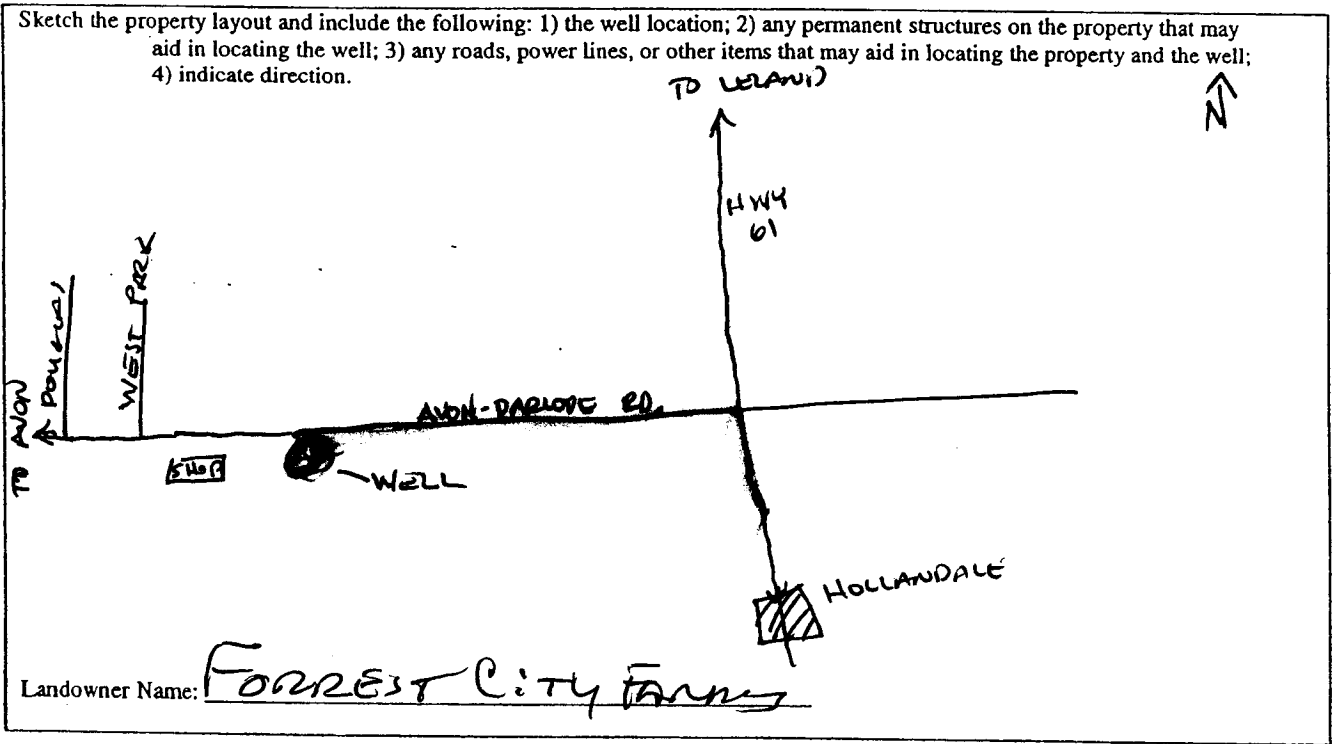

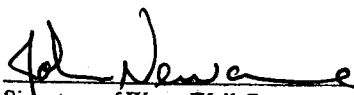
Signature of Water Well Contractor

STATE WELL REPORT

Part 2

Pump Installer's Completion Report
Mississippi Department of Environmental Quality
Office of Land and Water Resources
P.O. Box 10631
Jackson, MS 39289-0631
(601)961-5210
(601)354-6938 (fax)

For Office Use Only:

Aquifer: _____
Well #: L-176
Elevation: _____

County: WASHINGTON
Permit #: QW42492
Driller: J. NEWCOME 0-773
Date completed: 4-25-08

This report should be prepared by the pump installer in detail and filed with the Department within 30 days of the installation of pump.

Well Owner Information	Well Location
Owner Name: <u>FORREST CITY FARMS</u>	Latitude: <u>33-12-32⁴⁵</u> Longitude: <u>90-58-30</u>
Mailing Address: <u>1169 AVON-DARLOVERD</u> <u>HOLLANDALE, MS. 38748</u>	Method of Lat/Long (circle one): Conventional Survey, <u>Hand-held GPS</u> , Survey-grade GPS
City State Zip Code	USGS quad: <u>NW 1/4 NE 1/4 Sec 28 Twn 16N Rng 7W</u>
Telephone No: <u>662-379-3560</u>	Distance Direction Nearest Town <u>6.7 Miles East of Avon, Ms.</u>

Pump Type Circle one	Power Type Circle one
Air Lift Jet Submersible	Diesel Engine Gasoline Engine Natural Gas
Bucket Piston <u>Turbine</u>	<u>Electric Motor</u> Hand Tractor PTO
Centrifugal Rotary Flowing Well	Windmill Other (specify): _____
Other (specify): _____	Horse Power Rating of Motor: <u>60</u>
Date Pump Installed: <u>4-28-08</u>	Setting Depth: <u>60</u>
Rated Pump Capacity: _____ Gallons Per Minute	Number of Stages: <u>1</u>

RECEIVED
MAY 09 2008
BY: OLWR

Pump Test Data	Method of Measuring Water Level Circle one
Date Well Tested: _____	Air Line Electric Measuring Line Steel Tape
Static Water Level (A): _____ Feet Below Land Surface	Other (specify): _____
Pumping Water Level (B): <u>NO TEST</u> Feet Below Land Surface	For flowing well, measured shut in head: _____ feet
Drawdown [(B) - (A)]: _____ Feet Below Land Surface	Well yielded _____ GPM with a drawdown of _____ feet after _____ hours of pumping
Test Pumping Rate: _____ Gallons Per Minute	
Duration of Pump Test (minimum 4 hours): _____ hours	

I HEREBY CERTIFY that the above statements are true to the best of my knowledge.

GLEN ROWE 710-P [Signature]
Print Name of Pump Installer and License No. (if applicable) Signature of Pump Installer